THE ECHO

1964

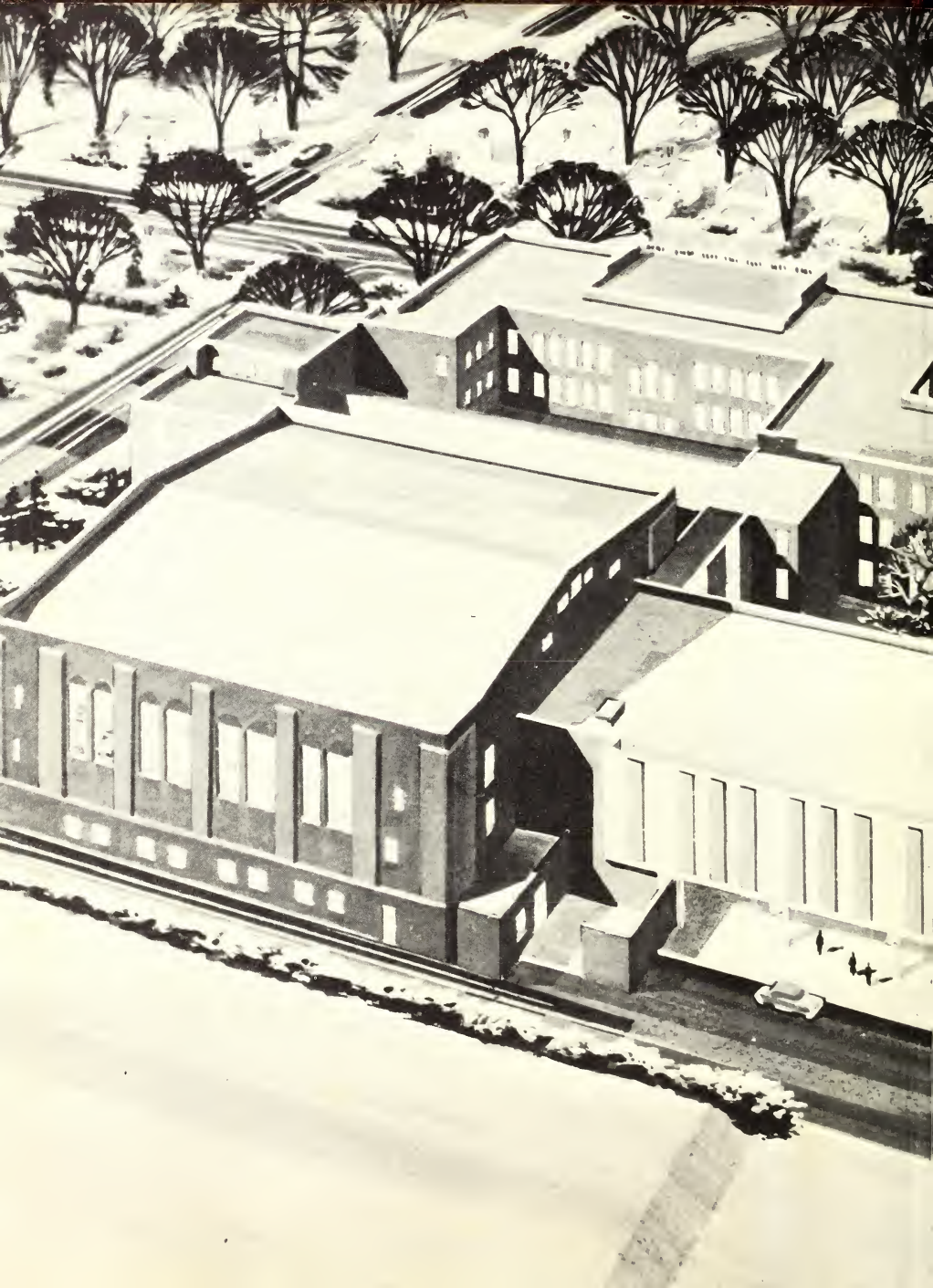

GEN

ALLEN COUNTY PUBLIC LIBRARY
3 1833 01840 8945

GC
977.802
W39HS,
1964

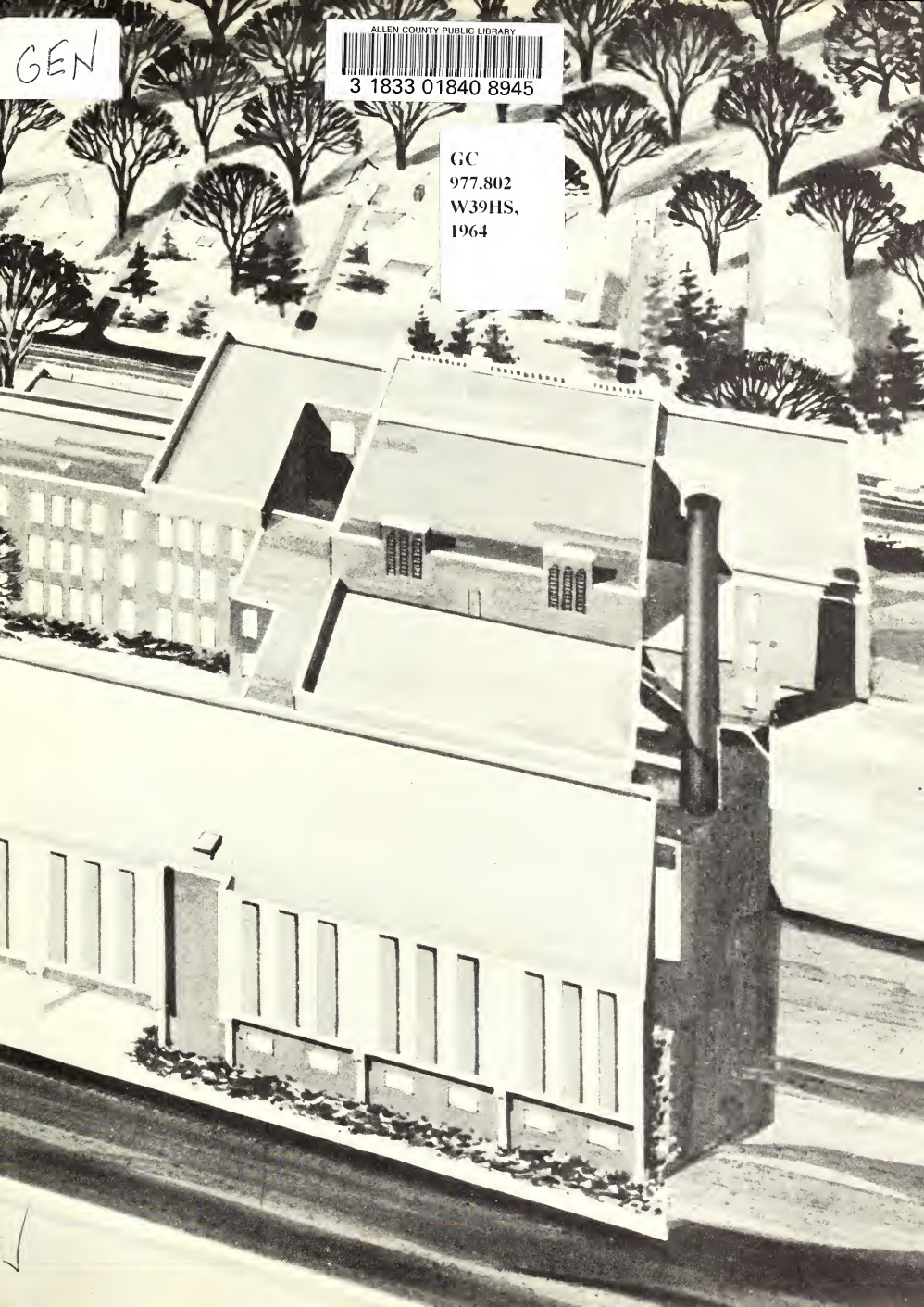

Digitized by the Internet Archive
in 2012 with funding from
E-Yearbook.com

http://archive.org/details/echox1964webs

the echo 1964

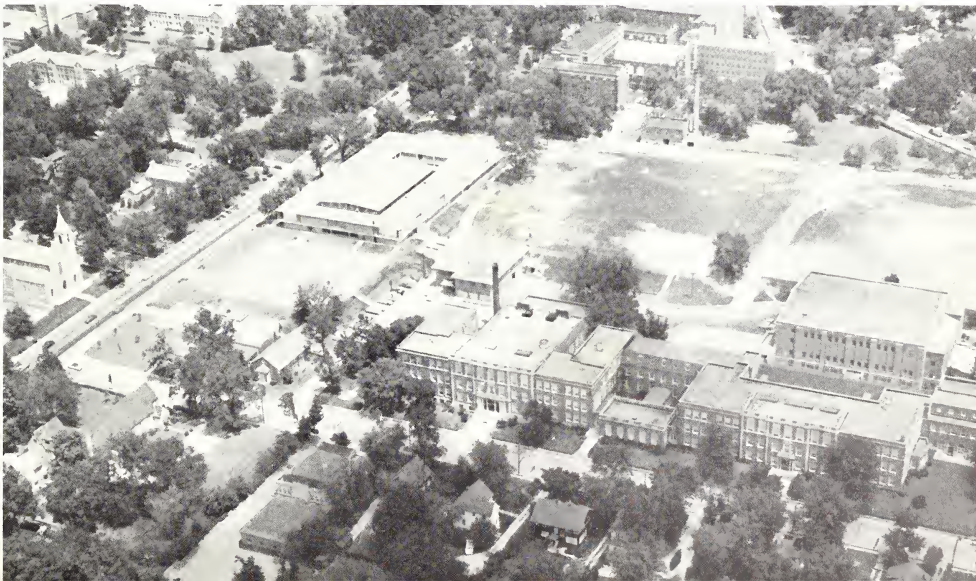

HIGH SCHOOL

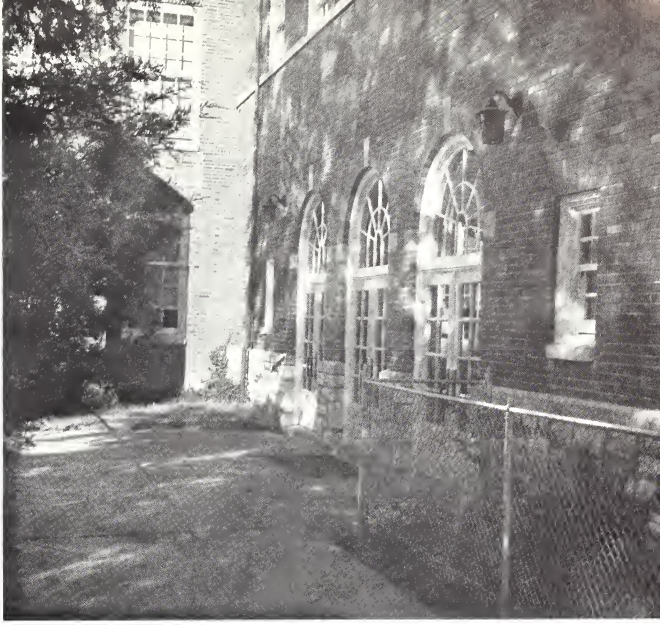

Dedication

Eventually every person must walk away from childhood and pass on to maturity and adulthood. On the journey toward this goal, it is necessary to accept the advice and guidance of experienced persons, to obtain the knowledge of various facts, to acquire the ability of working with a team, to receive the power of expression, and to further the expansion and development of individual interests. Along with these significant experiences there are many fond memories connected with this walking away. It is to this journey in life, the walking away, that the 1964 ECHO is dedicated.

Contents

Administration

Classes

Sports

Music and Drama

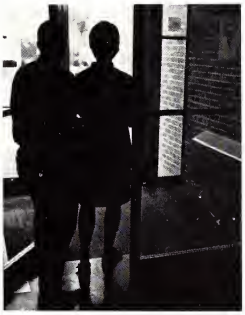

Activities

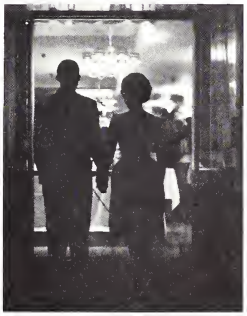

Features

administration

"... the advice and guidance of experienced persons ..."

George W. Brawn

Office of the Superintendent of Schools

George W. Brawn, Ph. D.	Superintendent
Charles E. Garner, D. Ed.	Assistant Superintendent
Jay E. Whitener, M. Ed.	Assistant Superintendent
V. J. Leanard	Assistant ta the Superintendent
Caraline Barrere	Secretary
Julia Anthany	Secretary
Helen Brawn	Secretary
Mildred Carte	Secretary
Ursula Jagada	Secretary
Flarence Raberts	Secretary
Marjorie Wehmeyer	Secretary

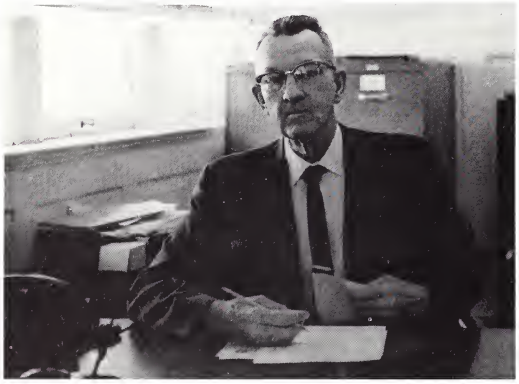

Charles E. Garner

Special Personnel

E. L. Brand, M.D.	School Physician
William L. Klappe, M.S.	Health and Physical Education
Anthony J. Carasella, M.A.	Instrumental Music
Esther Replagle, M.A.	Vacal Music
Martha Hilden, M.S.W.	Sacial Warker
Esther Emmans, M.S.	Directar of Cafeterias
Rama Lake, R.N.	Schaal Nurse
Mary Harris, M.S.	Special Educatian

Jay E. Whitener

Board of Education

Earl R. Tweedie, President	Reynalds J. Hendersan
Rabert H. Batts, Vice president	Harald E. Knight
Mrs. C. Wheeler Detjen	Albert J. O'Brien

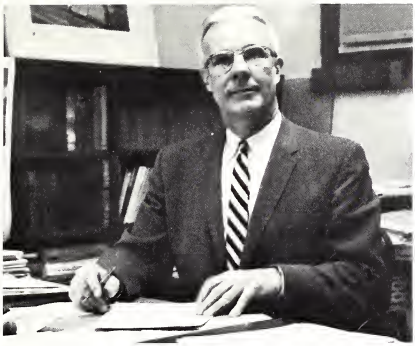

Haward A. Latta

Jaseph R. Verby

Office of the Principal

Haward A. Latta, M.A.	Principal
Joseph R. Verby, Ph.D.	Assaciatian Principal
Tyke Yates, M.Ed.	Dean of Students
Rabert K. Smith, M.Ed.	Directar af Activities
Eileen Andersahn	Secretary
Nell Bapp	Secretary
Laurine Cleneay	Secretary
Lauise Kuehn	Secretary
Dale E. Weber	Secretary
Ruth Ridgway	Secretary

A Baard meeting

In Memoriam

Edwin D. Myers

Instructor in Art
1931 — 1963

With love and many comforting memories we close the pages on a life well lived. His life of unselfish and untiring devotion to the varied interests of his school, his friends, and his community will be a living memorial to all who knew him.

Faculty

Murl Allen

Annette Beale

Jane Bernard

Jeannette Bickley

Ginevra Blackburn

Alice Baloy

Kenneth Baulding

LaFern Bawden

Adrian Bayer

Jeanne Bragg

George Brucker

Suzanne Bushey

Ruth Bynum

Minerva Canavan

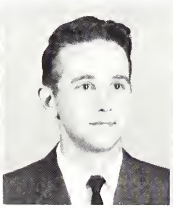

David Castillan

Patricia Cate

Elise Caleman

Beryl Dalrymple

Dorothy Daniel

Vincent Dempsey

Hazel Farmer

Kenneth Fast

Gertrude Fiehler

Mildred Frederiksen

Roymond Fues

Froebel Gaines

Mory Gow

Kenneth Griffith

Emory Hompel

Eleonor Henneke

Wesley Henson

David Hill

Lilburn Hoehn

Lewis Hoffmon

Inez Howord

Corinne Jockson

Iono Jones

Lawrence Jones

Irene Jungers

Marie Koons

Yvonne Lanagan

Henry Lemcke

Rolph Litzsinger

Ruth Mackenzie

Faculty

Marie Madsen

Gearges Massat

Billy Matthews

Ray Mass

Theadare Nickles

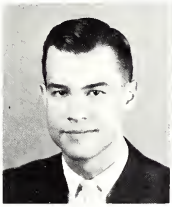
Jaseph Nalan

Glenn Ogle

Helen Page

Pearl Pierce

Henriette Piersan

Rebecca Pratt

Dan Reid

Margaret Schawengerdt

Richard Schuchardt

Newtan Settle

Marvin Sheltan

Elaine Smith

Ernestine Smizer

Helen Sauthwarth

Jessie St. Jean

Faculty

James Tuthill

Gardan Tratter

Faculty

Margaret Von Diggelen

Dorothy Weirich

Patricia Whitington

Grant Winton

Albert Wolfington

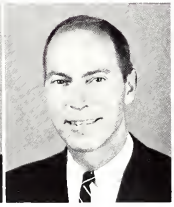

Tyke Yotes

Webster's second foreign exchange teacher, Mr. Gearges Massot, came to the United States from Vallon Ardeche in southern France. He and his wife applied at the Commission Franco-Americaine l'Echanges Universitaires in Paris, and the Board af Educatian in Washington, D. C., found him a positian at Webster High and one for his wife at Hixson Juniar High.

Mr. Massot, who taught classes in French at Webster, has studied Latin, Greek, and the Ramance languages, as well as English. He claims alsa to know "thirty-five words of Yougoslavian!"

The Massots were special guests at a reception given by the Student Council. At that time they were presented with a new bicycle, a gift from the student body.

Georges Massot

"How!"

Mr. Massot, please say that in English.

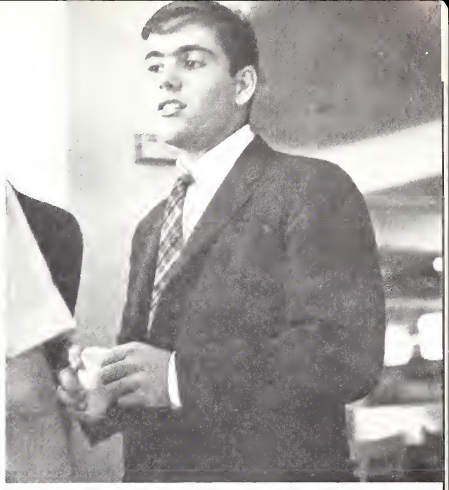

Denny White

Guy L. Mellor

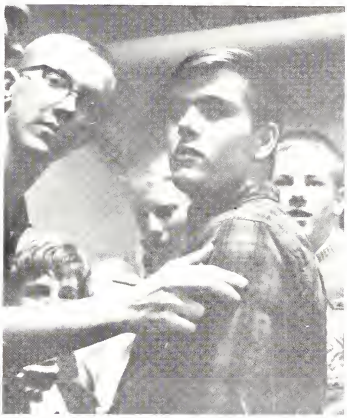

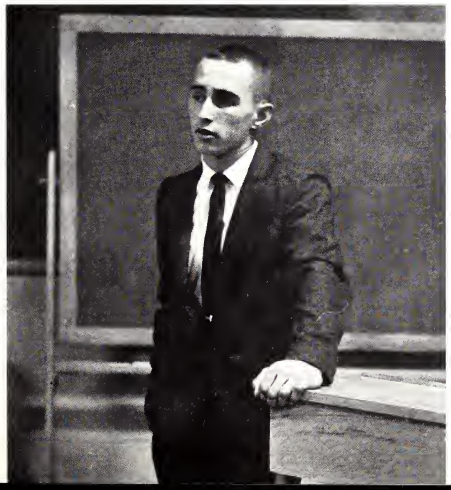

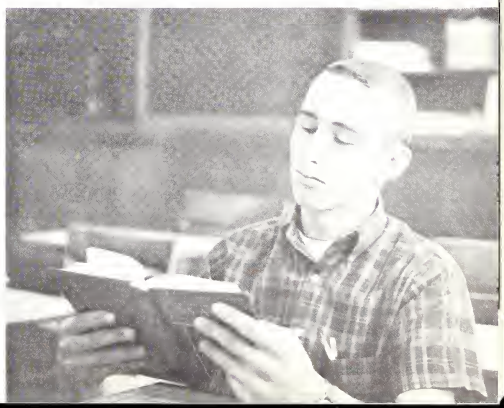

ROW 4: Howren, Knoesel, Ward, Knudsen, Wilhelm, Hatfield, O'Brien, Wagner. **ROW 3:** Pursell, Reed, Covington, Stuber, Christensen, Ferguson, McNeil, McIlray, B. Detering, Mellor, Batts, Rose, Mabry. **ROW 2:** Day, McDonald, Armstrong, Durham, Stacke, White, Witte, Baer, Banks, Neininger, Westphalen, Webber, Theurer, Walker, Brandin, Baker, Bruboker, Show. **ROW 1:** Kelly, Amermon, Woodard, Cooley, Sturges, Winkler, S. Detering, Menke, Schacklin, Quist, Narris, Tomlinson, Zinzer, Lonergan, Bedell, Werth, Weover, Flesch, Geyer.

Student Council

The sixty-five members of the Student Council met every other day during the fifth period to discuss and deal with the problems of the students. The council successfully carried out the traditional activities as well as developing new projects.

Various committees, primarily under the direction of senior council members, provided the Magazine Sales Campaign, Hella Day, Twin Twirl dance, orientation of new students, sports presentations, student elections, and assemblies. The success of these events illustrated the efficiency of the group.

Money making projects, such as the selling of stock and the Spaghetti Supper, provided funds to carry on the foreign student program. Each year the foreign student who comes to Webster is automatically a member of the Student Council. Pierfrancesco Pezze, from Italy, participated in the council activities and learned about Webster's school government. The Student Council is a charter member of the Suburban Association of Student Councils, and through this organization, Webster has been able to exchange ideas and policies concerning student government.

"Selling stock, Ron?"

"Ho . . . ho, is that funny!"

Guidance Council

BACK ROW: Hawken, Smith, Jones, Mrs. Weirich, White. **FRONT ROW:** Deem, M. Mellor, Mannion, Schweitzer, G. Mellor.

Webster High is one of the few schools in this area which has a judiciary branch of its student government. The students are given the responsibility of disciplining themselves under an Honor System. This system provides for a Student Guidance Council and an Honor Code.

The Council was reorganized this year using the suggestions and ideas brought out in assemblies and student discussions. The membership, powers, and specific rules were set down in a Constitution. It is hoped that these changes and additions will continue to maintain the respect, support, and enthusiasm of the students.

The members of the Council endeavored to explain to violators of the Code, the privileges and advantages of the Honor System. With its penal power the Council seemed to be effective in preventing offenses and in discouraging possible offenders.

Guy Mellor, student vice-president, presided over the Council which consisted of three members from each class and the student president, Denny White. Mrs. Weirich served as faculty adviser.

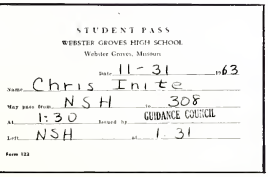
STUDENT PASS
WEBSTER GROVES HIGH SCHOOL
Webster Groves, Missouri

Date 11-31 19 63
Name Chris Inite
May pass from NSH to 308
at 1:30 Issued by GUIDANCE COUNCIL
Left NSH at 1 31
Form 122

classes

With a flick of the lite, "66"
your candle will
for graduation, only
Good Luck,
Mort

"... the knowledge of various facts ..."

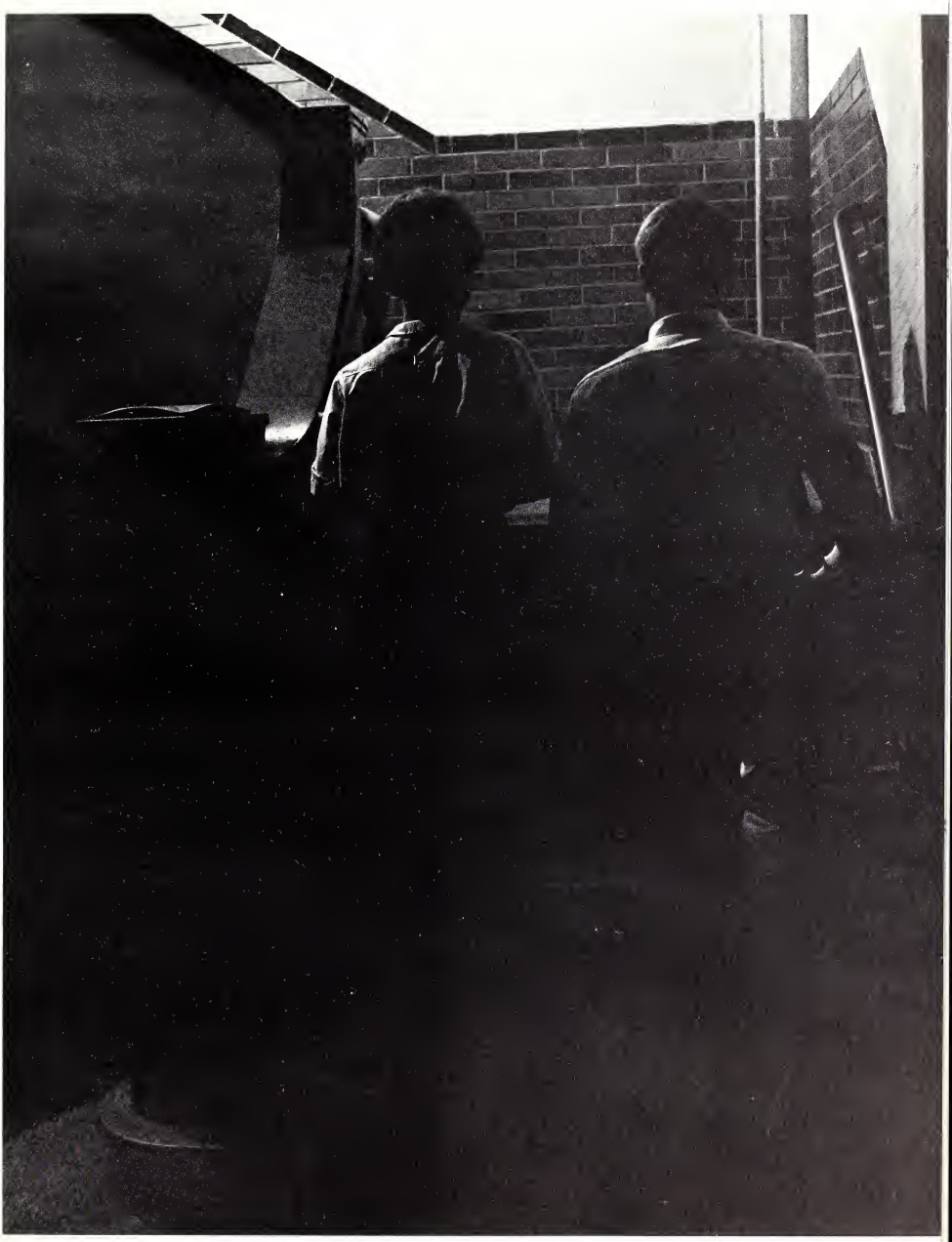

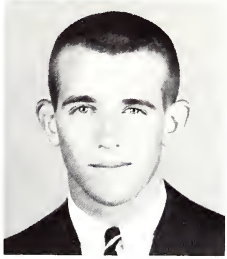

Neal Lasse
President

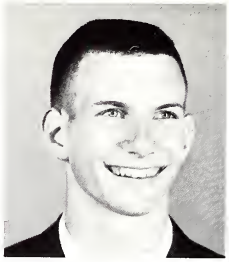

Tom Stuber
Vice President

Senior Class Officers

Senior Class Cabinet

Baydstun
Feldman
McCafferty

Claud
Heimbradt
McCambs

Curtis
Hallander
McVociker

Davis
Lantz
Minardi

Erbe
McCafferty
Martin

Senior Class Cabinet

Margan
Schumaier

Rodemeyer
Toma

Murray
Smith
Tweedie

Reeves
Sperber
Weaver

Reeves
Stout
Wright

"Is thot do?"

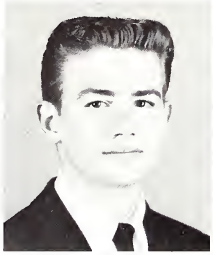

Jim Ackenhauser
Janine Alderman

Joyce Adkins
Julie Alexander

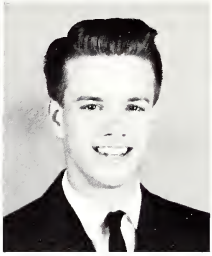

James Agee
James Allen

Stephen Albright
Robert Allen

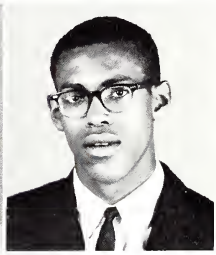

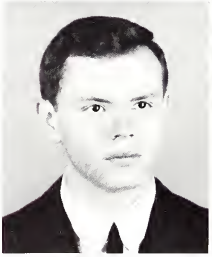

Robert Allin

Samuel Arndt

Seniors

"All you need is a little will power and Metrecal."

James Ashwell

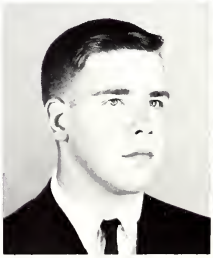

Donna Avery

Seniors

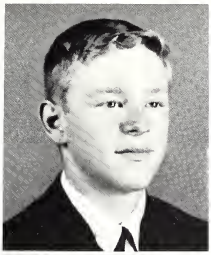

Robert Baeyen

Gary Baldwin

Charleene Ball

Martha Ballou

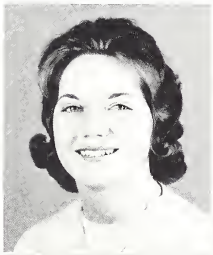

Beverly Baity

Linda Barber
Gay Barnett
David Basch

Mary Bashford
James Baugher
Laura Baumstark

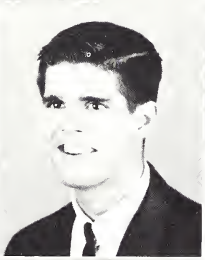

Dorothy Beasley
Lynne Bedell
Nancy Beeman

Seniors

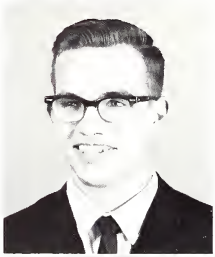

James Benecke

James Berger

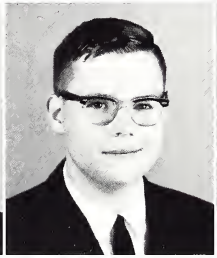

Charles Beyer

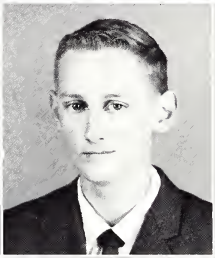

Elizabeth Bickel

Robert Bennett

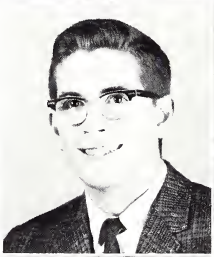

David Birenbaum
Claire Black
Gordon Bland

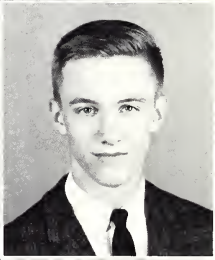

Cynthia Bolin
Susan Bosley
Donna Bowman

Thomas Boyd
Polly Boydstun
Burton Brame

Susan Brazwell
Mary Brummell

Mary Brock
Beth Buchanan

Jill Broughton
Eddie Buford

Linda Brown
Robert Bunt

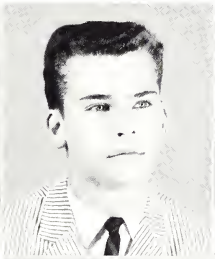

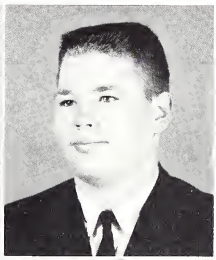

Seniors

Sonja Burkey

Carole Burton

Elizabeth Calhoun

Roger Cannady

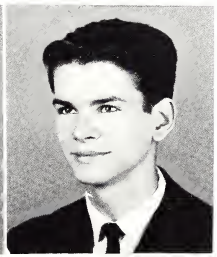

Mouska roll-call

"Scott, you're standing on my foot!"

Linda Charlesworth Wayne Christensen

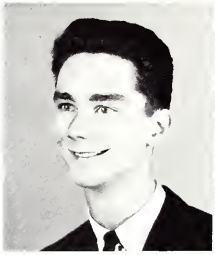

Gearge Carmady

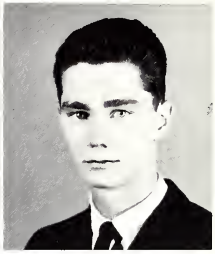

Mike Carmady

Seniors

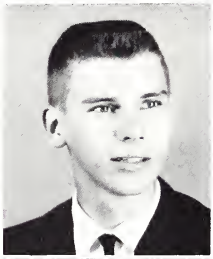

Susan Church

Lynn Caggeshall

Karen Cissell

Martha Comfort

Mary Clegg

Margaret Condan

David Claud

John Canway

Jo Cook

Jean Cross

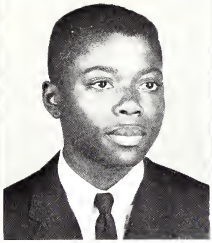

Albert Cooper

Elaine Cunetto

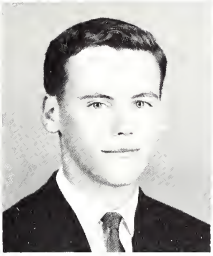

David Corgiat

Allan Curtis

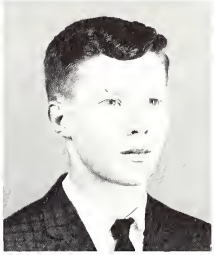

Mike Crane

Carron Daniels

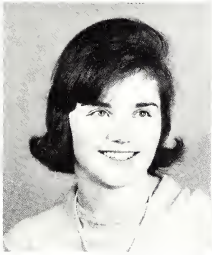

Seniors

Judith Darrough

Susie David

Barbara Davidson

John Davis

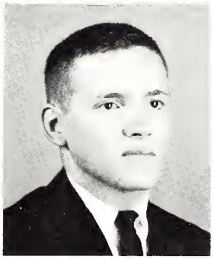

"We love you, Conrod."

Scott Davis
David Deem
Marilyn Dempsey

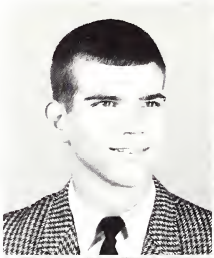

Judith Denckhoff
Nancy Denty
Dan Dillard

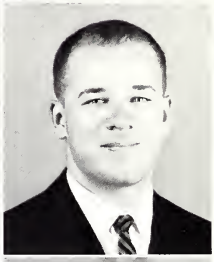

Tom Dillon
Barbara Dinges
Edward Doisy

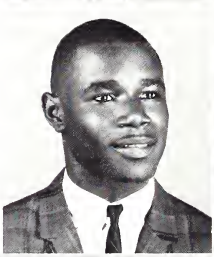

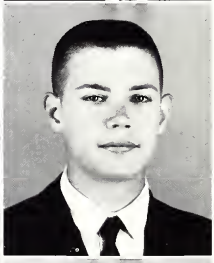

Jeanne Donnan

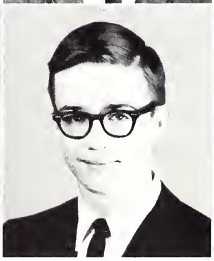

Michael Donovan

Robert Dotson

Donna Doyle

Karla Drieschner

Seniors

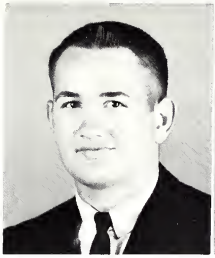

Robert Droege

Nancy Dunn

Norma Ebel

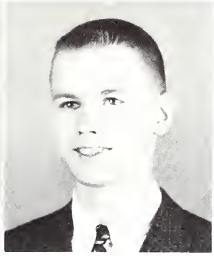

David Eckles

Gary Eckman

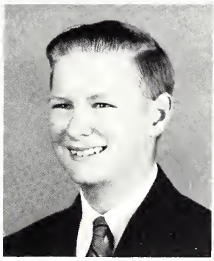

Emily Eddy

Charles Edmunds

John Eichelberger

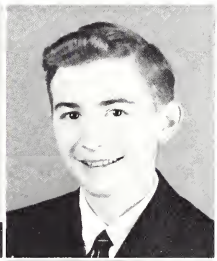

Seniors

Linda Elam

Sharon Elder

"Hot stuff!"

Ronnie Erb

Susan Erbe

Seniors

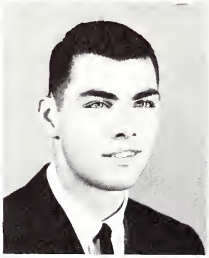

Edward Ermert

Susan Estes

Verna Ethridge

Mark Fahey

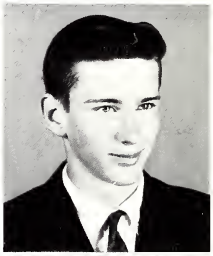

Mary Ertell

Sharon Fanger
Laurian Fasoldt
Judy Feldman

Robert Feldmann
Robert Ferguson
Sharon Fiddmont

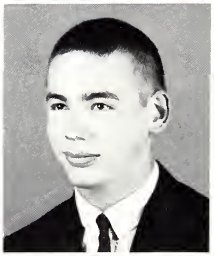

Linda Fischer
Vicki Fischer
Dianne Flesh

Susan Fletcher

Anne Forry

Seniors

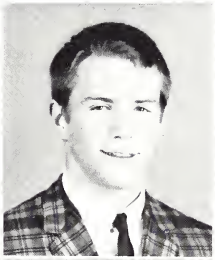

Cottrell Fox

Ina Francis

Everlean Franks

Joan Frederick

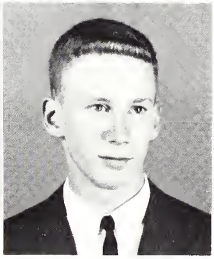

David Gaebler

Nancy Gampher

William Garner

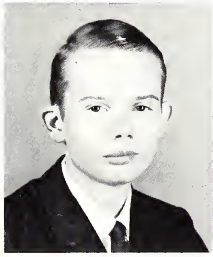

Robert Geile

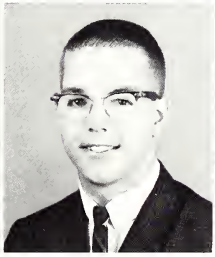

David George

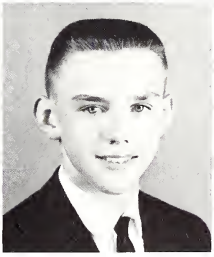

Gary George

Andrea Geyer
Clio Gibson
Jonathan Gilbert

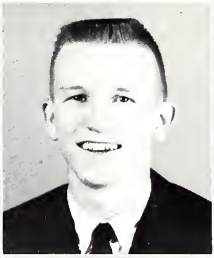
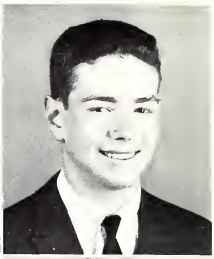

Linda Gill
Thomas Gillham
Michael Girou

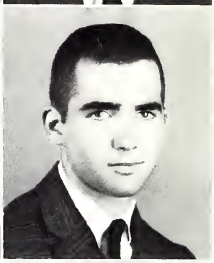

Thomas Goez
Terry Gold
Keith Good

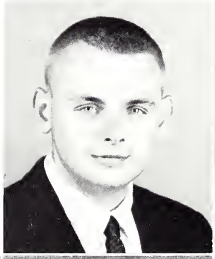
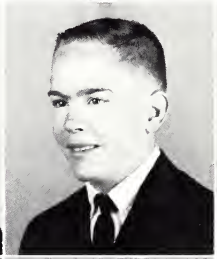
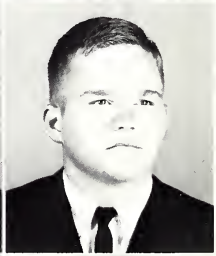

Helen Gordon

Patricia A. Gordon

Patricia L. Gordon

Michael Gottlieb

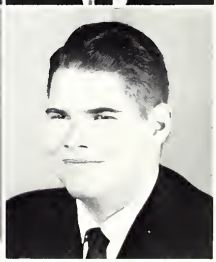

Sandra Graeser

Seniors

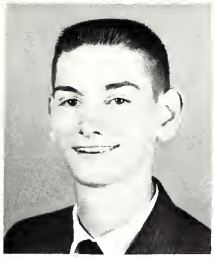

Gary Gray

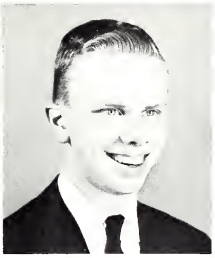

Dennis Greene

"Mootchers!"

Eddie Grice

Marsha Groppel

Seniors

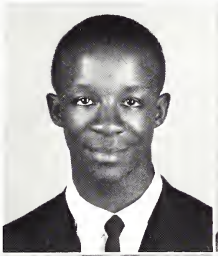

Mary Gusoskey

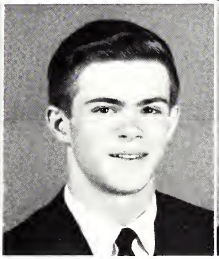

William Gwyn

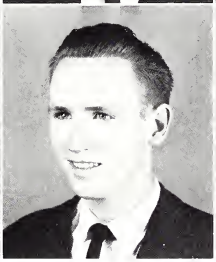

Marvin Haberthier

Susan Haddock

Karin Hamingson

James Harkey

Michael Harris

Roy Harris

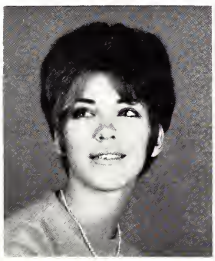

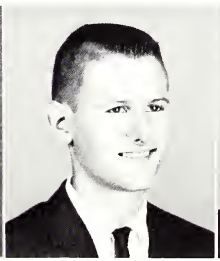

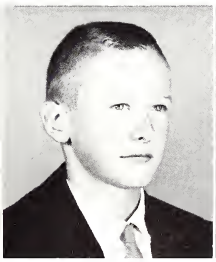

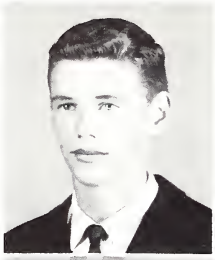
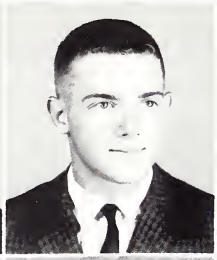
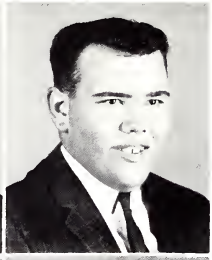

John Harrison
Nevin Harwood
Thomas Hawken

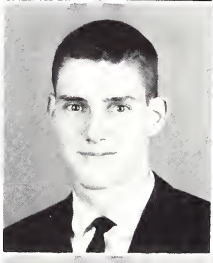

Norman Hawkins
Jaunice Hedrick
Terrie Heimbrodt

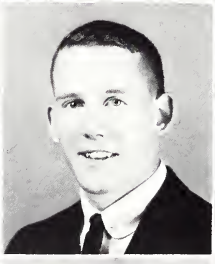
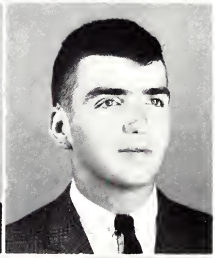

Patricia Helle
Donald Hellstern
Michael Hellyar

Marilyn Heuduck

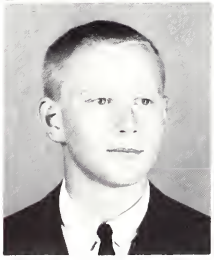

Alan Henderson

Helen Hendricks

Barbara Hess

Martha Heuduck

Seniors

Lawrence Hild

Jane Hinkley

The Triumvirate

Seniors

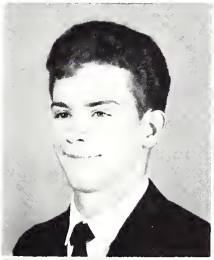

Michael Hirschbeck

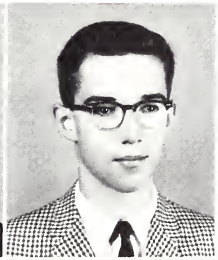

William Hitchens

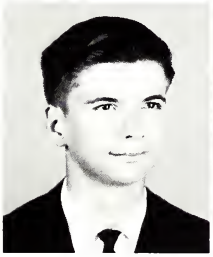

Thomas Hoeber

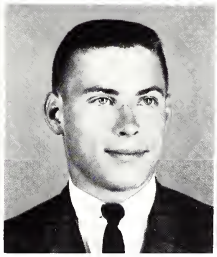

John Hofer

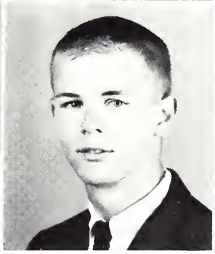

Alan Hoffsten

Christine Hofmeister

Carol Hollander

James Hopson

Robert Houser

Jack Howell

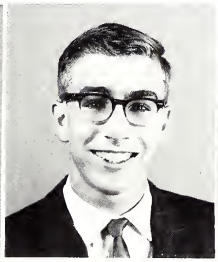

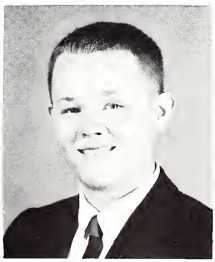

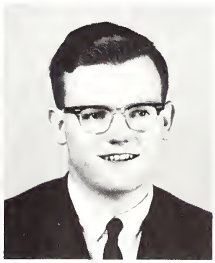

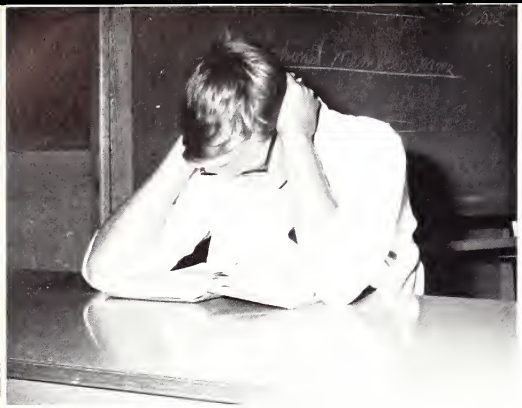

Ronald Howren

Nedra Hoy

Mark Hudson

Michael Huebener

Seniors

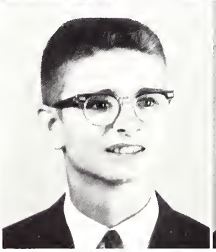

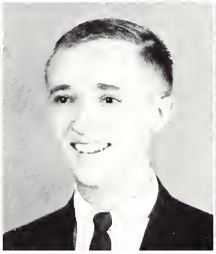

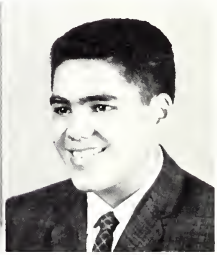

Denis Hugh

Mark Huneke

LouAnn Hunter

Michael Jabbour

Douglas Jackson

Susan Jacobs

Richard Johnson

Robert Johnson

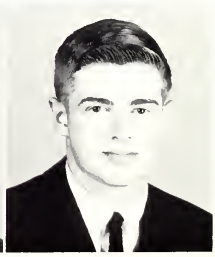

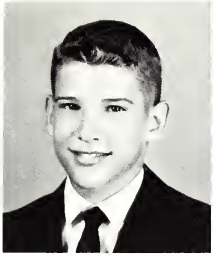

David Johnson

Barbara Jones

Jacqueline Jones

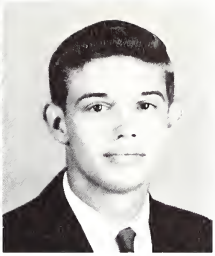

Michael Jones

Judith Joos

Joyce Jordan

Kenneth Judson

Lillian Kahn

Seniors

Elaine Karman

Curtice Kelley

"Iron 'em out!"

Jane Kelley

Rosalynn Kessler

Seniors

Nancy Kettenbrink

Susan Kice

Richard Kirk

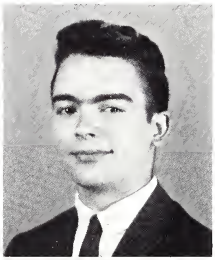

Sharon Kissinger

Nancy Kisslinger

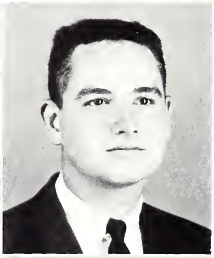

Mary Kleitsch
Ninette Knudsen
Steve Koeln

Jo Ellen Koeppe
Sandra Kohler
Joyce Kohlhauff

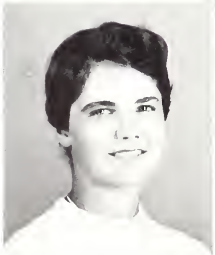

Betsy Koons
Carol Kraemer
Robert Kreider

Susan Krueger

Karen Krummrich

Kathi Kuehn

Barbara Kunz

Martha Kusiak

Sue Laffler

Donna Landry

Susan Landwehr

Seniors

Roxanne Lange

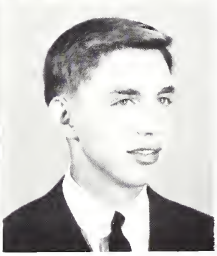

Tom Lantz

Vicki Larason

Judith Laux

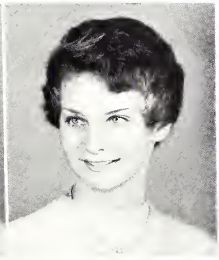

"Smooth!"

Cherre Lawder

Sandra Lea

Vivian Lee

Catherine Leonard

Catherine Lewis

Peggy Lewis

Raymond Lewis

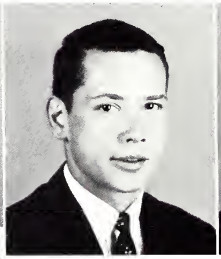

William Libich

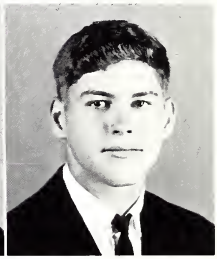

Jane Lively

Lynn Lonergan

Seniors

"Don't be scared, Norm, I'll help you down."

Mary Looney

William Lorch

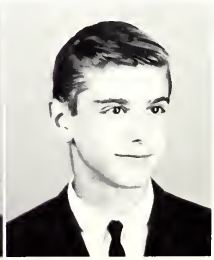

Seniors

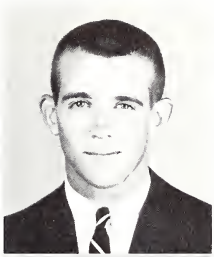

Neal Losse

Marilyn Lueders

Paul Lundstrom

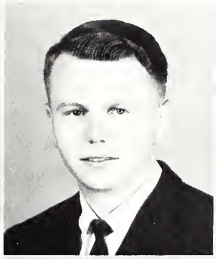

Barbara McCafferty

Patricia McCafferty

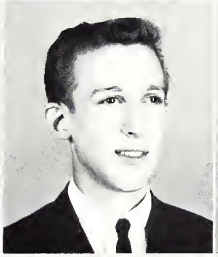

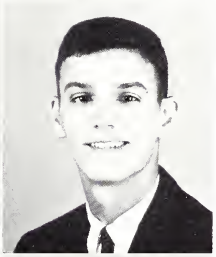

Mary McComb
Kevin McCord
James McMullin

Jane McQuerter
Susan McReynolds
Lynne McVicker

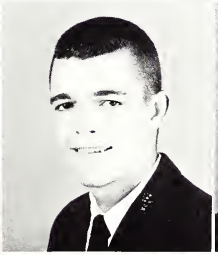

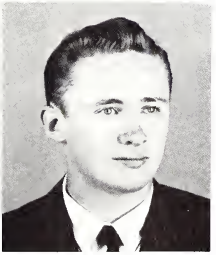

Jane MacGreevy
Robert Mabry
Jeff Maloney

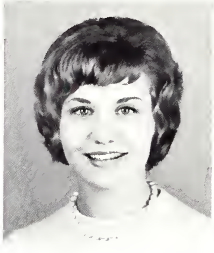

Christine Mancini

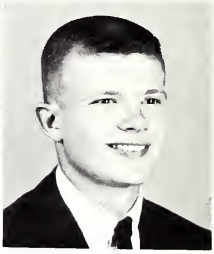

Robert Manes

Judith Manning

Joan Marlow

Seniors

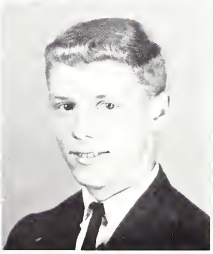

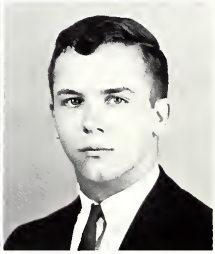

James Marshall

Donald Martin

Hallie Martin

Stephen Mason

Aphrodite Matsakis

Molly Matteson

Edward Maughs

Janet Maurer

Kenneth Maurer
Ronald Mautz
Grace Mazzola

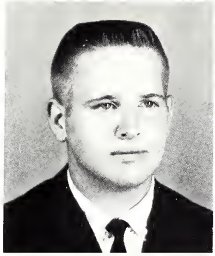
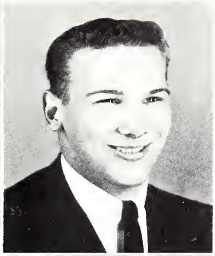

Mary Meckfessel
Eileen Meehan
Patricia Meinardi

Guy Mellor
Julia Mendenhall
Susan Menke

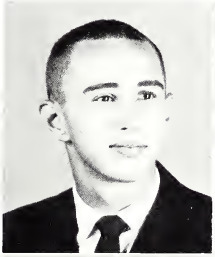

John Mettler

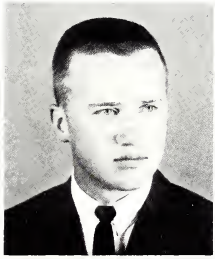

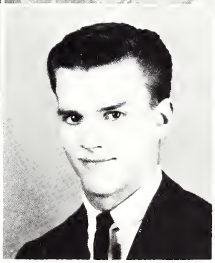

Patricia Michaelson

Guy Miles

Marsha Millan

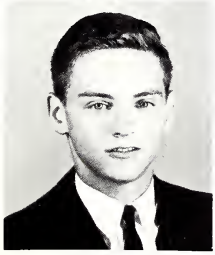

Richard Miller

Seniors

Seniors

Molly Milligon

John Miltenberger

Steven Miltenberger

Kotherine Minteer

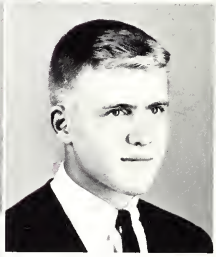

Philip Moeller

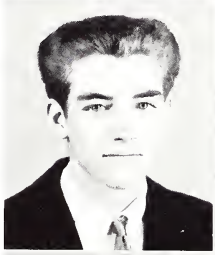

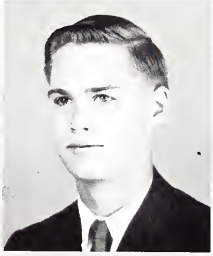

Don Moore
Jomes Moore
Donold Morgon

Michoel Morgon
Robert Morgon
Joon Moriorty

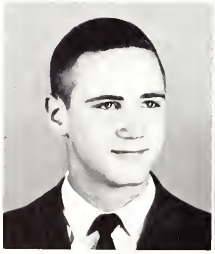

Thomos Mueller
Williom Mueller
Dione Munroe

Susan Murray

Donna Muschany

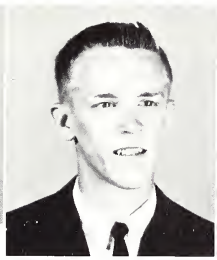

Keith Muschany

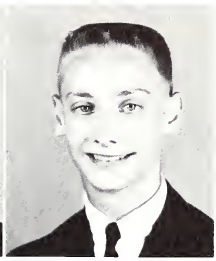

Steven Musterman

Gayle Muth

Jean Myerscough

Kenneth Nahorski

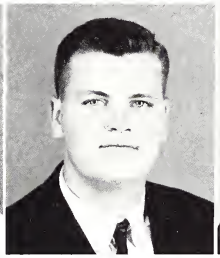

Edward Nelson

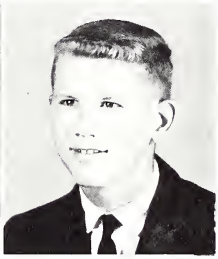

Helen Nelson

Beverly Newman

Seniors

Ronald Newman

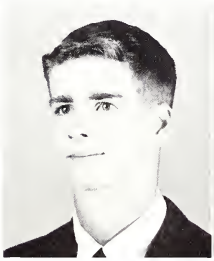

Gail Newsom

Kotherine Nies

Denise Nitzsche

Koren Norris

Robert Norden

Seniors

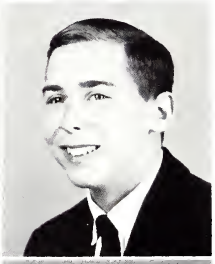

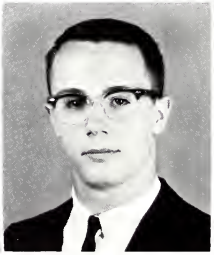

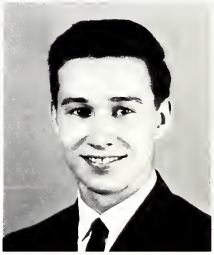

Geroldine North

Virginia North

Robert Norton

Michael Null

Kathleen O'Brien

Michael O'Brien

Karren Oeth

Ludine Oliver

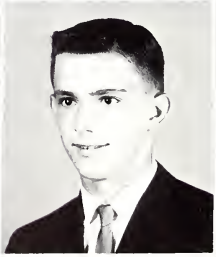

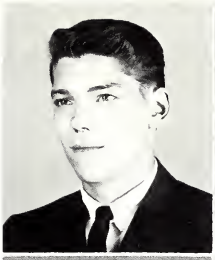

Robert O'Reilly
Susan Palmer
Patricia Pardue

Nancy Parker
Patrick Parker
Kathleen Passanise

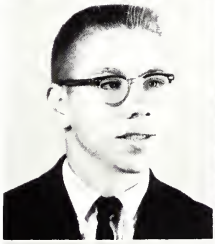

John Pearman
Patricia Pearman
Gary Penrod

Piero Pezze

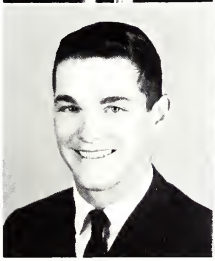

Kenneth Penrod

Judith Peters

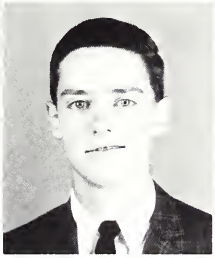

James Peukert

Ellen Pfeifer

Seniors

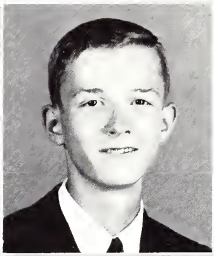

Ruthann Phillips
Gary Poe
Wanda Pressley

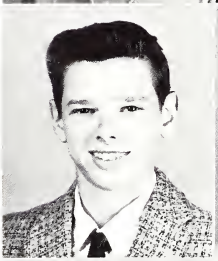

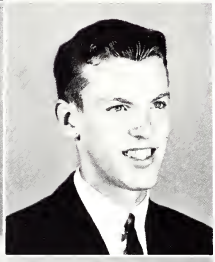

George Price
Frances Procopio
William Punshon

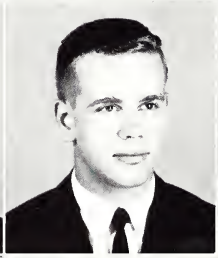

Tatum Pursell
George Purvis
Patricia Quinn

Stephen Reeder

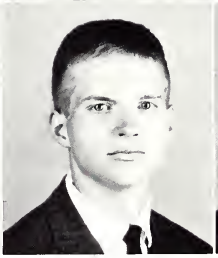

Beverly Quist

Elaine Randall

Edwin Reed

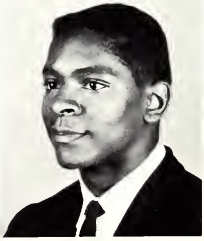

Earle Reeves

Seniors

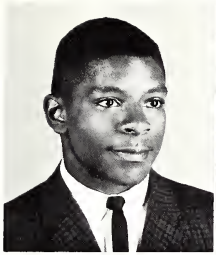

Ernest Reeves

Susan Rehkopf

Janet Reichardt

Kate Reilly

Oliver Richards

Jeannette Roach

Eileen Roberts

Janet Robinson

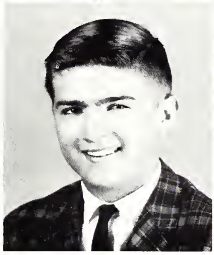

Richard Rodemyer

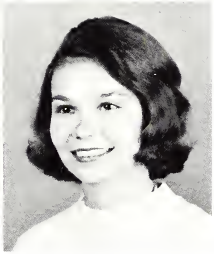

Patricia Rodi

Seniors

Diana Rogers

William Rothe

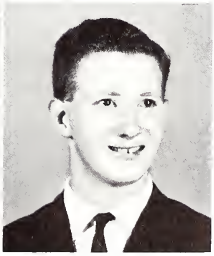

Susan Ruder

Marykay Rudolph

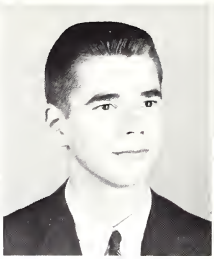

Fred Ruhoff

Marie Rusan

Richard Rush

Sandra Ruther

Forrest Ryan

Jeanne Sackse

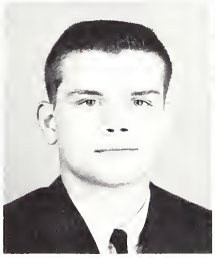

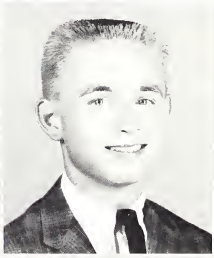

Seniors

Patricia Samuels

Carol Schacklin

"She did W H A T!"

Douglas Schaver

Janet Scheele

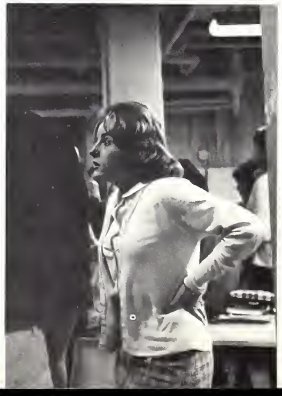

Pamela Schibig
Dale Schmid
Judith Schmidt

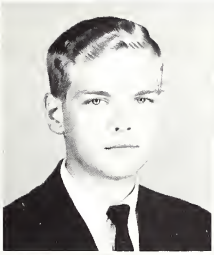
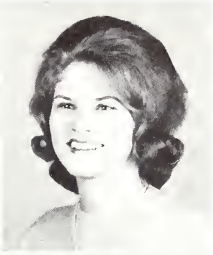

Harold Schnedler
Gordon Schoepfle
Karen Schrink

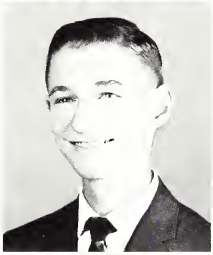

Steven Schumaier
Susan Schweighoefer
George Schweser

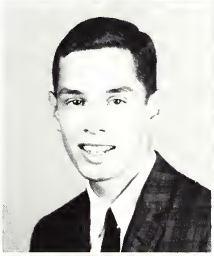

Randy Scott

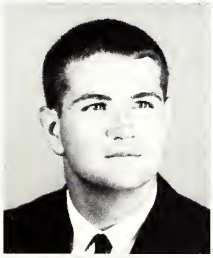

Stephen Scott

Gail Scrivener

James Seibert

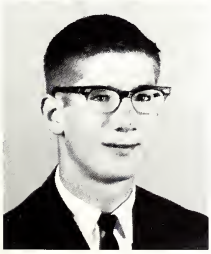

Peter Senseney

Seniors

Jay Sewell

Phyllis Siebert

Glenda Simpson

Bruce Smith

Seniors

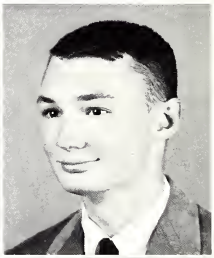

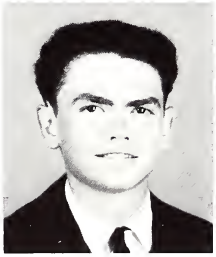

Gregory Smith

Judith Smith

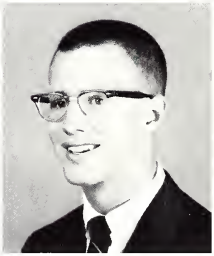

Richard Smith

Steve Smith

William Smith

Duke Snider

Norman Snodgrass

Suzanne Specking

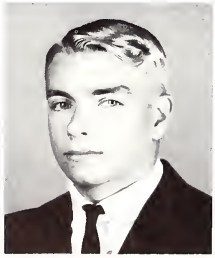

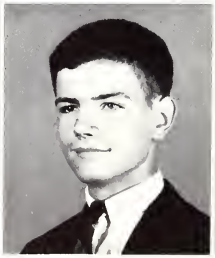

Seniors

Susan Sperber

Rex Stahl

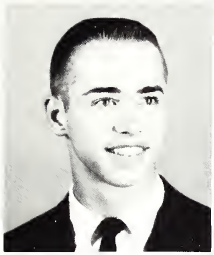

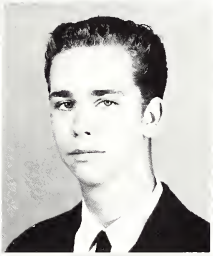

Willard Stamm

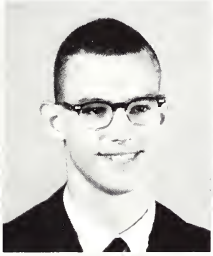

Lauren Stanish

Richard Sprott

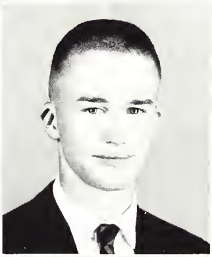

Stephen Stark
Lyndy Staver
Sue Stemmermann

Mary Stevenson
David Stewart
Mary Stewart

Roberta Stigers
Curt Stindel
Sherry Stites

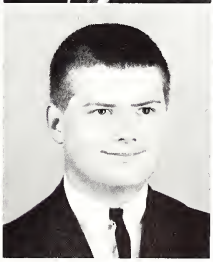

Seniors

John Stocke

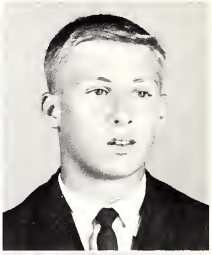

John Stockham

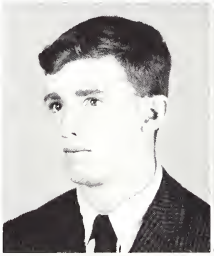

John Stout

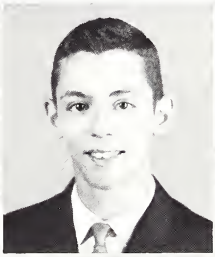

Ellen Strickland

Crescent Stromdahl

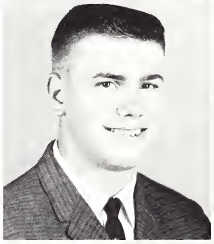

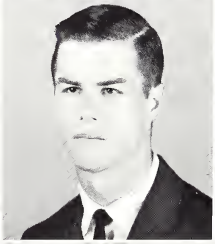

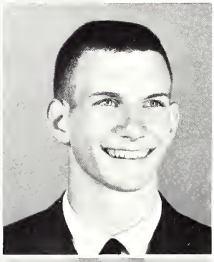

William Strother
Randall Stroup
Thomas Stuber

Cheryl Sumner
Timothy Swank
Sue Swanson

Pamela Szabo
Diana Tadrick
Marsha Tate

Enthusiasm!?

Maudis Tatum

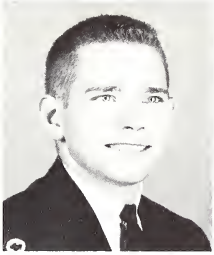

Richard Telthorst

Dennis Thaller

Randolph Thatcher

Seniors

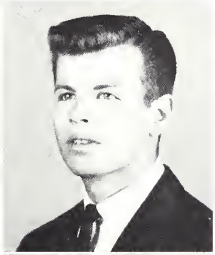

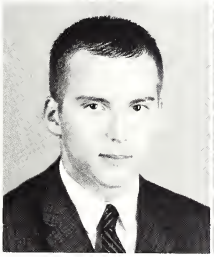

Robert Thau

Brenda Thayer

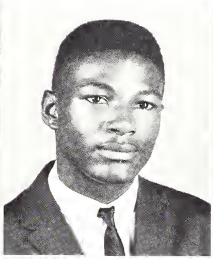

John Thomas

Thomas Thompson

Joann Thornton

Karen Toft

Michael Toft

Terry Toma

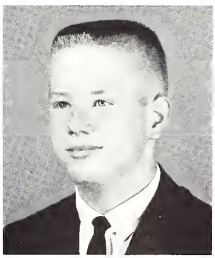

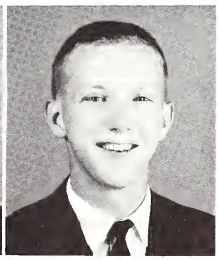

Gwenn Tombrink

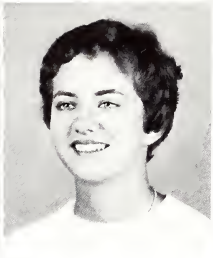

Bette Tomlinson

"Help!"

Sherry Townsend

Donnie Trefts

Seniors

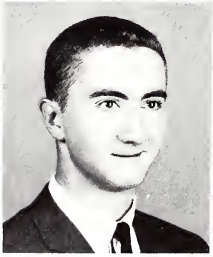

Daniel Trower

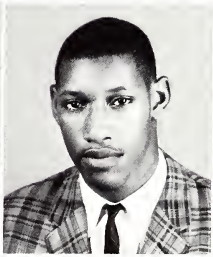

Richard Turner

Sara Tweedie

Marsha Uptegrove

Michael Valenti

Jeffrey Vaughan

Richard Vega

Carolyn Vesper

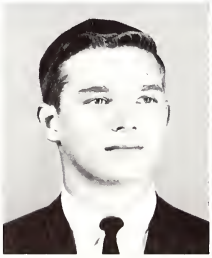

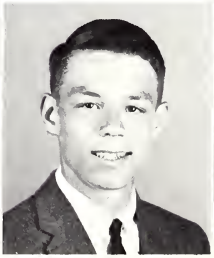

Catherine Vesper
Jahn Vages
Steve Vagt

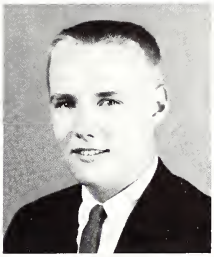

Ronald Wagner
Craig Waldron
Harriet Walker

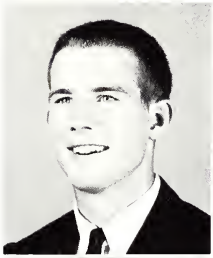
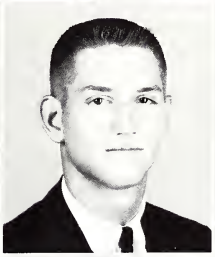

James Wallhermrechtel
Greg Walter
William Walters

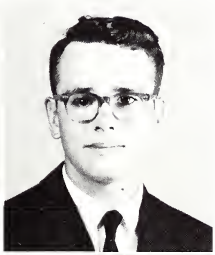

Richmond Wannen

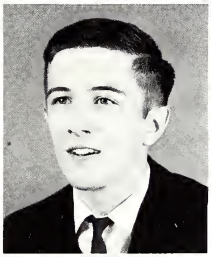
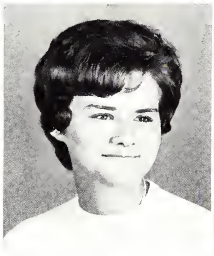

Judith Warmbrodt

Julie Weaver

Mary Weaver

Rabert Wehmueller

Seniors

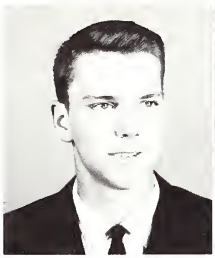

David Weiblen

Lynne Weidner

Vivian Weigle

Joan Welhoelter

Prudy Werth

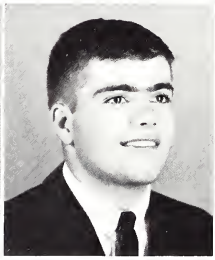

Dennis White

Joanne White

Robert White

Judy Whitener

Kathy Wick

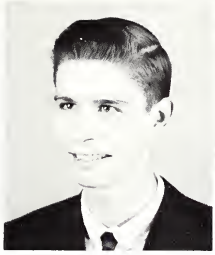

Kurt Wildermuth

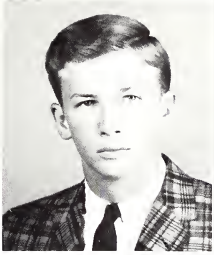

William Willert

Dorinda Williams

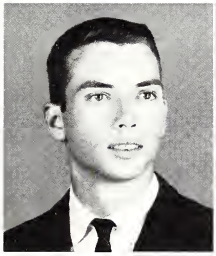

Michael Williams

Carole Wilson

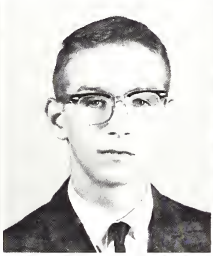

Dennis Wilson

Karen Wilson

Pamela Wilson

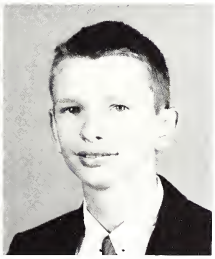

Roger Wilson

Susie with "Mike"

Seniors

Rita Winterer

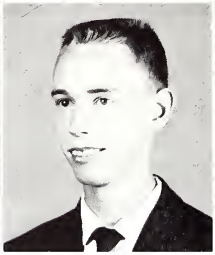

Danny Wiswell

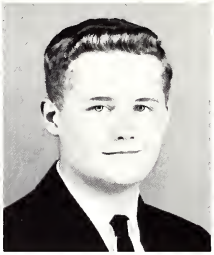

Richard Wobbe

Patricia Wolff

Gearldine Woods

Nancy Woods

Robert Worthington

Julie Wright

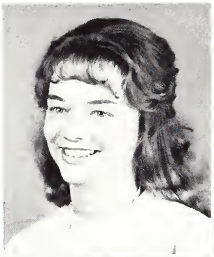

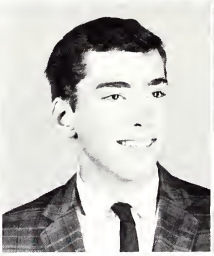

Patricia Wright

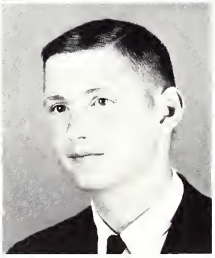

Gary Wrisberg

Seniors

Cramming?

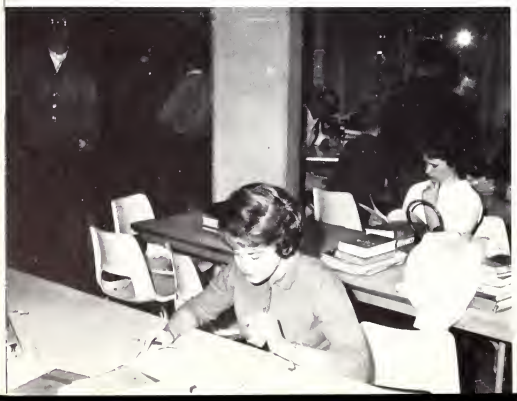

Rodney Wulfert

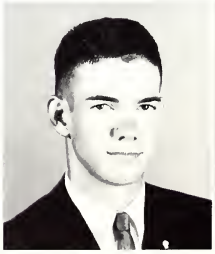

Richard Yates

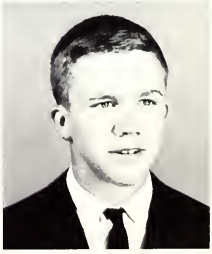

Jennifer Young

Lynn Zeiser

Dan Zies

Patricia Zimmer

Kent Zimmerman

Mary Zindel

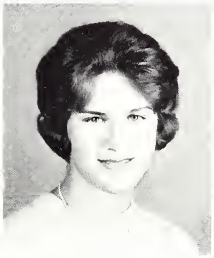

Susan Zinke

Rasamonde Zinzer

Seniors

Seniors Whose Pictures Do Not Appear

George Agee
Caralyn Akins
James Auckley
Robert Baker
Margaret Baldes
Robert Baugh
Barbara Belcher
Philip Birner
Thomas Bonham
Mary Brennan
Kathy Brawn
Marilee Christensen
David Classe
Ernest Cale
George Craig
Jane Davis
Robert Dazey
Robert Dawney
Bannie Frier
Paul Fullerton
Daniel Gifford
Mary Haberstock
Caral Hamman
Edward Hammands
Richard Hanchett
Paul Heckmann
John Hughes
James Ivary
Willie Jessup
Susan Keppen
Glaria Kaehler
Thomas Lanter
Estelle Lofties
Douglas Long
James Maxwell
George Meier
William Mockler
Ronald Mooring
Marsha Mulford
Gary Nunn
Raymond Parker
Martin Pedersen
John Preston
Robert Radcliffe
Joanna Rittel
George Roeder
Ronald Schwarz
Leonard Scott
Maynard Scott
Nels Scranton
John Snyder
Ronald Straube
Ronald Tompkins
Michael Tufts
Robert Watson
Linda Wright
Ida Yandell
Leon Yorkley

American Field Service

What was once an emergency ambulance corps has now become the international exchange of students at the high school level. This program, the American Field Service, was introduced to Webster in 1959. Its purpose is to gain a better understanding among the peoples of the world.

The program, under the direction of the Student Council, is supported by both the administration and the student body. Each year the Council chooses a country from which the student will be sent. In the past five years Webster has been privileged to have as their guests, Niels Bo Paulsen from Denmark, Eva Volk from Germany, Vatan Barlas from Turkey, Giselle Monge-Urpi from Costa Rica, and Pierfrancesco Pezze from Italy.

Through the AFS program several Webster students have spent a summer or a school year in a foreign country. In 1960 Mary Rankin went to Finland and Dave Hopmann to Norway. Nancy Self spent the summer of 1961 in France.

Each summer some foreign students who have spent a school year in the United States pass through Webster on their way home and stay at the homes of Webster students. This is still another opportunity for Webster students to meet the people of other countries.

Pierfrancesco Pezzé

"Piero"

Via Antonio Samma 23
Udine (Italia)

Pierfrancesco Pezze, a major addition to the student body of Webster, came to Webster from Udine, Italy. He arrived in September and enrolled as a member of the senior class.

In Italy, Piero attended Liceo Scientifico G. Marinelli and studied twelve subjects including Italian, English, science, religion, civics, and mathematics. His schedule at Webster was somewhat lighter and included English, American history, trigonometry, and biology. Piero was also a member of the Student Council.

In his Webster home Piero continued his interest in basketball, track, soccer, and music—especially the clarinet. He was a member of the Varsity Club and the Senior Fortnightly. Expressing an interest in student activities, Piero attended all the school's social functions.

Piero becames a "Websterite"

"Piero, say that in English."

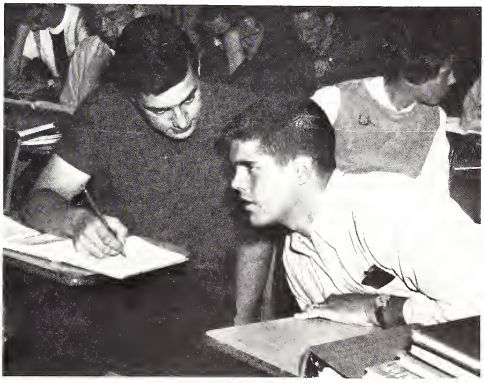

Juniors

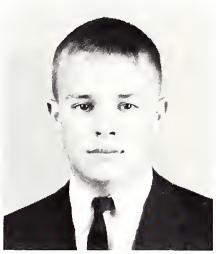

Douglas Lonergan
President

Sue Dickens
Vice president

ROW 4: Bennett, Carney, Hawken, Dunstan, Wissehr. **ROW 3:** Brown, Willard, Greenwell, Daume, Spona, Bidewell. **ROW 2:** Henderson, Blume, Ginn, MacKenzie, Clauser. **ROW 1:** Cage, Hamm, Gregory, Sebastian, Cahill.

ROW 4: Barran, Becker, Bradley, J. Anderson, T. Anderson, Allen, T. Brown, Berger, J. Armstrong, Bennett, Bergen. **ROW 3:** Breckridge, Bubb, Bunch, J. Brown, G. Armstrong, Bade, Bangs, Boedicker, Brasser, Baker, Brummet, Bulfin, Bellville. **ROW 2:** Bemis, L. Banks, Brack, Burton, Baur, Baeyen, Adragna, Blond, K. Brown, Baumgartner, Baer, Amerman, Bidewell, P. Banks, Bottger. **ROW 1:** Bill, Badkin, Boughman, Appel, Braaks, Blume, Butler, Baedicker, Baldwin, Baumstark, Bowman, Barry, Burch, Bushyhead.

Juniors

ROW 5: Fiala, Esmar, Diehl, Finnegan, Detering, Fuller, Christianson. **ROW 4:** Dickens, Crowell, Chase, Carney, Fisher, Frye, K. Chase, Fenner, Caates, Evans, Ely, Clay. **ROW 3:** Crawley, Cox, Chomberlain, Farmer, Dasenback, Curtis, Frailey, Durham, Fell, Card, Caray, Christensen, Dueber, Faust. **ROW 2:** Druschky, S. Chase, Carlisle, Clark, Costello, Caames, J. Durham, Coons, Ellis, Farasy, J. Evons, Ferguson, Endres, Faraga, Comfort. **ROW 1:** Daume, Dubrouillet, de Grebareff, Couch, J. Evans, Crain, Clauser, Collins, Cooley, S. Detering, Deulin, Cage, Carcoran, Carlson, Cahill.

Juniors

ROW 4: Gilster, Gibbs, Hale, Guhman, Hoener, Hatfield, Goodin, Gebhardt, Hawken, Habbs, Jast, Hinshaw, D. Jones. **ROW 3:** Harkey, Hutchinson, Gildehaus, Gill, Hallis, R. Graves, Hawkins, Gruner, Grinnell, Gerdelman, Hanke, Ingham, Horton, D. Harrisan. **ROW 2:** Hamilton, J. Graves, Greenwell, Hitchens, Greenstreet, Hale, Gavel, E. Johnsan, Jobe, Giebal, M. Gardon, Gay, Hallinger, Griffin, Haffmonn. **ROW 1:** Goodman, Hays, Hendersan, Gardiner, L. Johnsan, Ginn, S. Gordon, Gaetz, Gregory, Hemphill, Hadgson, Gregg, Hodges, Hanser, J. Janes.

ROW 4: Murry, Mills, O'Brien, Mass, Lipscomb, Lawry, Kinder, McCawley, McHenry, Halland, Muren, Osburg, Mohl, R. Mackenzie. **ROW 3:** Ostertag, Kaunavsky, Kenny, Olenick, Magner, McCord, J. Mackenzie, Keiser, Martz, Naoh, McLaren, Leeman, Kaeber, Kulilo, D. Kelly, McKinny. **ROW 2:** D. Kelly, Keenoy, McQuire, Nosh, Krape, Landalt, Lemcke, Kniffen, Marsh, J. Miller, P. Kelley, Lavelss, K. Miller, McGee, Neininger, Neavles. **ROW 1:** Knoab, Mitchell, L. Miller, Kunkel, Link, Miles, Osborn, Oestreicher, Lietz, McCoslin, Nauman, Klinger, Middleton, Metcalf, Merritt.

ROW 4: Sturman, Rose, Paul, Scatcherd, Pierce, J. Pope, Potrick, Sears, Rouse, Schwendinger, Schraer, Ran, Sheuerman, Sperling, Parsans. **ROW 3:** Schwaninger, Peschke, P. Scatt, Smallwood, Rensing, Stromberg, H. Schaefer, Perry, Schrautemeier, Rademyer, Sommer, Phillips, W. Scott, Reck, Senniger. **ROW 2:** Ruddy, Russell, Peters, Simmons, Steiner, Ramsey, Spindler, Janet Pope, Peterson, Poterfield, Robins, Spano, Speth, Ruenpahl, Penn, Perryman. **ROW 1:** Smith, Plumley, Sindel, Schweitzer, M. Schaeffer, Ruengert, K. Reynolds, B. Reynolds, Randall, Press, Pinegar, Sebastian, Sloss, G. Schaefer, Schuetz, Punch.

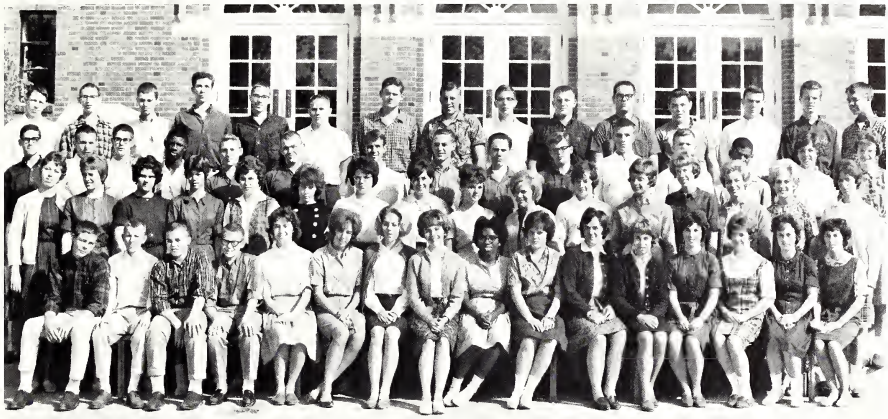

ROW 4: Wensler, Davis, Dempster, Wilkinsan, Eppersan, Thesing, D. Weber, Wylie, G. Wylie, B. Ward, Willman, Vornbrack, Massey, Turner, Dunkman. **ROW 3:** Angell, Wissehr, Yeager, Wehling, Yarbrough, Eisleben, Thackery, J. Word, Willard, Tennesen, White, Thompson, Vining, Pring, Yadon, Yotes. **ROW 2:** Watson, Yenawine, Wingard, Waelterman, M. Turner, Wright, Hagan, Waadard, Taverna, Tharp, Walter, Welsh, Woehle, Cason, Gable, Thien. **ROW 1:** J. Thomas, Wooten, Whitlock, Wilson, Weingarth, Brinkmeyer, Winkler, Witte, Thampsan, S. Walker, L. Thamas, Warren, Warmbradt, M. Wagner, Michele Wagner.

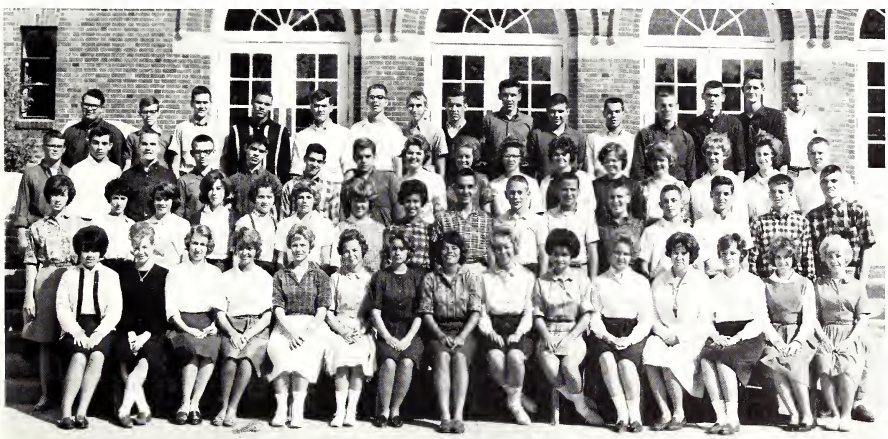

Juniors

Sophomore Class Cabinet

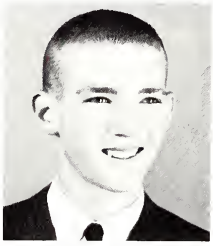

Barclay Lasse
President

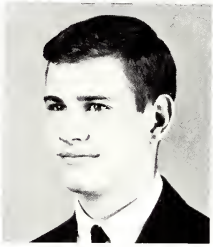

William Waad
Vice president

BACK ROW: Liang, Hayward, Buchananan, J. Harrisan. **ROW 4:** Bernard, Myerscaugh, Caak, Burst, Lambert. **ROW 3:** Harkey, Nalan, Maares, G. Harrisan, Reitz. **ROW 2:** Weber, Kelly, Talles, Evans, MacGreevey. **ROW 1:** Tambrink, Kice, McKee, Mendenhall, Bewig.

ROW 4: Buck, Clark, Curtis, Christensen, Allin, Allen, Buchman, Ballau, Cavingtan, Burtan, Busch, Challet, Currie, Craaks, Barnett, Brawn. **ROW 3:** D. Braakes, Baldes, Brenner, Ashwell, Bayher, Curtis, Bush, Burst, Bawen, Brandin, Andrews, Carbrey, Armer, Caffman, Carnighan, Boudinot. **ROW 2:** Carnack, Christmas, Bavier, Calhaun, Bautan, Bradt, Bernard, Buchanan, Andersan, Caak, Beard, Arns, Burkey, Craker. **ROW 1:** Bush, Braaks, Christapher, L. Braakes, Baker, Bird, Bedell, Bewig, Brazewell, Carley, Carrigan, Brubaker, Barch, Charleswarth, Beale.

Sophomores

ROW 4: Franks, Friedman, Desmond, Galbierz, Drake, Gile, Guhman, Davis. **ROW 3:** Fidler, Dunajick, T. Fischer, R. Fischer, Fergusan, Graves, Day, Dalan, Faster, Galdshmidt. **ROW 2:** Gable, Dana, Eisleben, Gastan, Fletcher, Francis, Dillencaurt, Floyd, Eggert, Esch, Geyer, Emerson, Gaebler. **ROW 1:** Foresmann, Gearge, Faust, Garrisan, Fantz, Darnell, Drew, Danahawer, Deem, Evans, Fath.

ROW 4: Hafferkamp, Kurt, James, Krebs, Jones, Hause, Ives, Knisley, Knoesel, Hall, Harrison, Lasse, King, Hacker, Langan, Lahner. **ROW 3:** Lattray, Ketenbrink, Haltgrieve, Hawren, Knudsen, Hayward, Hetzler, Lawery, Jahnsan, Liang, Halcomb, Kunkel, Hempen, Hopmann, Jost, Koenig, Kusiak. **ROW 2:** Hurt, Hedrick, Hartnett, Lee, Hopper, Jennewein, Lambert, Harkey, Hordt, Jatho, Hoover, Hibbeh, Knight, Harrisan, Hutsell, Hunter, Kuerz. **ROW 1:** C. Johnson, Jabbour, Kempsan, Jackson, Kaeckle, Lytle, Holscher, B. Less, Kress, Loke, Kicke, Harhanek, Jiles, Hebeler, Hencke.

ROW 4: McDonold, Niesen, Macksey, Meyer, Miller, Price, Pardrick, McNeill, Patterson, Morgan, Pierson, McIlroy, Neu. **ROW 3:** Preston, Pearson, Mueller, J. McDonald, Merrill, Ostrander, Marshall, Morris, Perryman, Porker, Oho, Pague, Pring, McDaniel, Nitzsche, Pattilla. **ROW 2:** McCain, McClelland, M. Peston, Manroe, Nalan, Martin, Manche, Nooh, Overkamp, MacGreevy, Ohnanik, Mellor, G. Martin, Oberkirsch. **ROW 1:** Pinegar, Madsen, Musterman, McConnell, Merriman, Mannion, Mazzala, Mendenhall, McKee, McMichael, Mills, Metz, Minshall, Quintanilla, Niewoehner.

Sophomores

Sophomores

ROW 4: Stinson, Schmidt, Scott, Schaefer, Soldwish, Stark, Spink, Robinson, Sample, Rosen, Schouer, Schmitt, Sears, M. Smith, Sauer, Sparks, Schlanger. **ROW 3**: Reinemer, Schenkkon, Scherer, Slaten, Stokes, Sturman, Shonkland, Schnieders, Schulte, Smith, Stuber, Schneider, Seibert, Scholtes, Scott, S. Smith, Skinner. **ROW 2**: Spinks, Sonnenichein, Rippelmeyer, Salva, Sherman, Shaw, Reitz, Schwesig, Shepardson, Rimbach, Simmons, Quinn, Reiker, S. Smith, Russell, Ruther. **ROW 1**: Stocke, Seiler, Settlemoir, Shields, Stites, Shutt, Stewart, Sewall, S. Smith, Skiles, S. Stark, Schlueter, Rensing, Reeder, Steger.

ROW 3: Welsh, Owen, Taylor, Wilhelm, Witte, Walker, Mahon, Wood, Zagar, Vance, Welhoelter, Word, Umphenour, Werkmeister. **ROW 2**: Tolles, Watkins, Wilkening, Weber, Wentworth, Wulz, Tretnik, Van Ama, Wolf, S. Walker, G. Weber, Winters, Witcroft, Horstmon, B. Wolf. **ROW 1**: King, Wogner, Thatcher, Thomas, Williams, Willis, B. Williams, Kelley, Theurer, Webber, Tombrink, B. Weber, Tuffli, Yates, Wellman.

sports

"... the ability of working with a team ..."

BACK ROW: Brummell, Landwehr, Menke, Schocklin. **FRONT ROW:** Norris, Tweedie, Millan, Cooley.

Cheerleaders

ROW 7: Mr. Moss, Howkins, Mr. Jones, Mr. Holmes. **ROW 6:** Hallis, Goodin, Willman, Massey, Brandin, Batts, Breckinridge. **ROW 5:** Toylor, Dunston, Croin, Milligon, Thornhill, Frye, Manes, Moss. **ROW 4:** Jast, Smollwood, Harrison, Schwendinger, Schroer, Lucco, Vornbrack, Hatfield, Reeves, Dunkman, Andersan. **ROW 3:** Stewart, Stuber, Losse, Cloud, Allin, Lewis, Siebert, Mellar, Stocke, Penrod, Lanter. **ROW 2:** Spratt, Maurer, Rush, Maxwell, Mueller, Scatt, Meier. **ROW 1:** Droege, Mautz, Prestan.

The Vorsity begon the season as one of the biggest teoms in Webster history, but also os a very inexperienced one.

In their opener the Stotesmen ran up ogainst Belleville, one of the toughest teoms in the oreo, ond was defeoted 33—6. Hillcrest of Springfield wos the Big Orange's first victim as the strong southwest Missouri teom wos downed 12—6 at Memorial Pork.

Surburbon Leogue competition begon for Webster with o tie with Ritenour in a hard fought gome and a loss to a lorge McCluer teom. Gaining experience os the season progressed, Webster ran oll over U City, 24—6, but then lost o 14—0 game to on experienced Riverview teom.

Webster finished the yeor with o flourish, playing three greot games against Normandy, Lodue, ond Maplewood. After the Vikings were defeated 7—6, the Stotesmen lost a heortbreaker to Ladue in o game which saw the lead chonge honds three times in the lost quarter. Maplewood was on easy 33—14 hurdle for the Statesmen as they tuned up for Turkey Doy.

Webster kept the Frisco Bell for the second yeor in o row by tying Kirkwood 0—0 on Thanksgiving doy. In one of the most hord fought gomes in recent yeors, 11,500 people sow Kirkwood get close four times only to be beoten bock by an oroused defense lead by tackle, Bob Droege, and linebocker, Tom Stuber. On the other hond the Big Oronge, sporked by Thornhill's passes to senior end Dove Stewort ond short scompers by Losse, Smollwood, ond Cloud, got within 30 yords three times, but could not score.

Fine seasons were turned in by senior co-captoins, Ron Mautz and Dave Cloud.

Webster		Opponent			
6	Belleville	33	0	*Riverview	14
12	Hillcrest	6	7	*Normondy	6
7	*Ritenour	7	26	*Lodue	27
14	*McCluer	30	33	Moplewood	14
24	*U City	6	0	*Kirkwood	0

*Leogue Record
2—3—2

Season Record
4—4—2

Ken Mauer

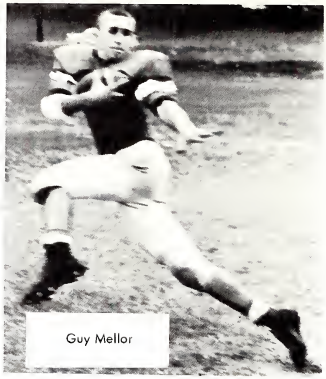

Guy Mellor

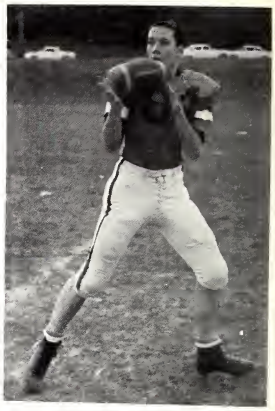

Roy Lewis

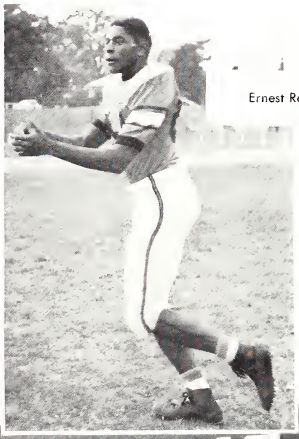

Ernest Reeves

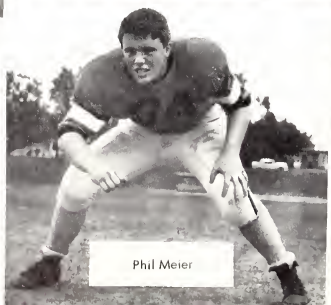

Phil Meier

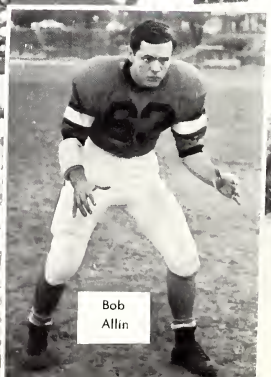

Bob Allin

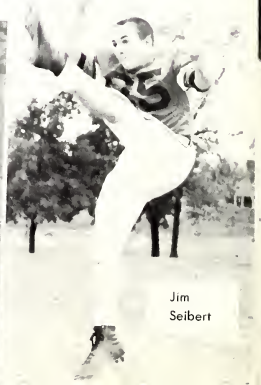

Jim Seibert

Neal Losse

Rick Sprott

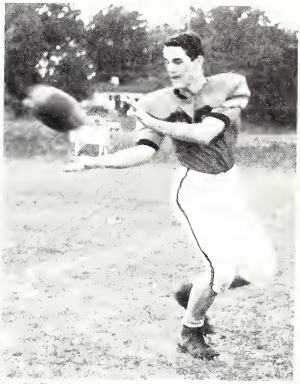

Ken Penrod

Steve Preston

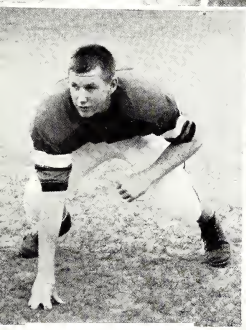

Jim Maxwell

Randy Scott

Ron Moutz

Bob Droege

Tom Stuber

Dove Stewort

John Stocke

Bill Mueller

Dove Cloud

Rick Rush

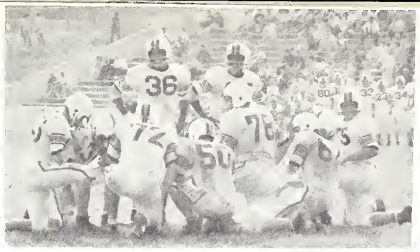

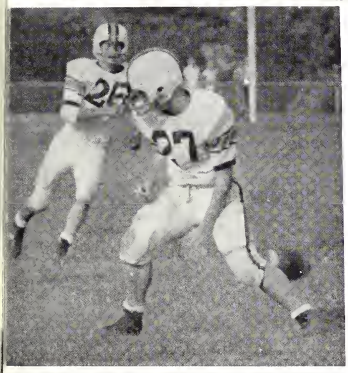

Varsity Basketball

ROW 6: Stewart, **ROW 5:** Wissehr, Howren, **ROW 4:** Bradley, MacKenzie, Curtis, **ROW 3:** Mabry, Jones, Mr. Yates, Hawkins, Turner, **ROW 2:** Mikkelsen, Franks, Cabb, **ROW 1:** Wilkensan, Wagner, Stuber.

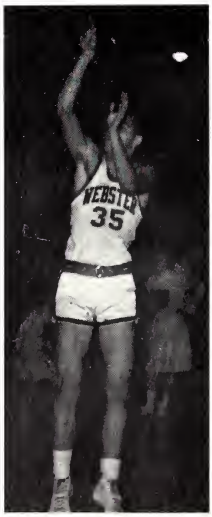

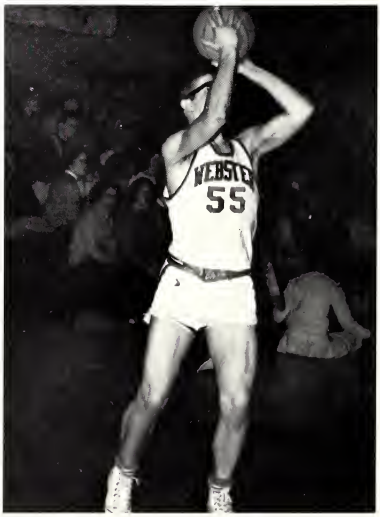

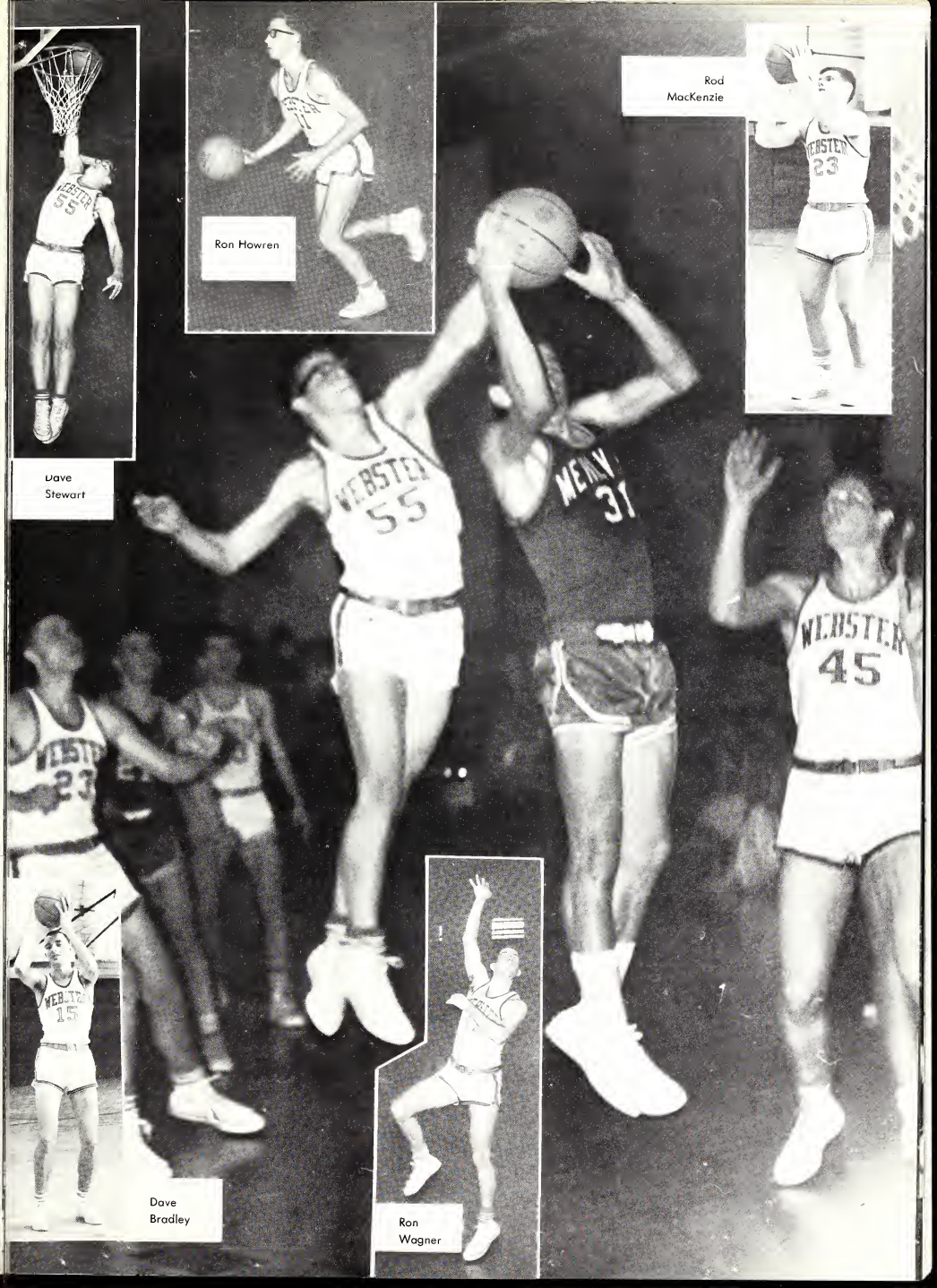

Dave Stewart

Ron Howren

Rod MacKenzie

Dave Bradley

Ron Wagner

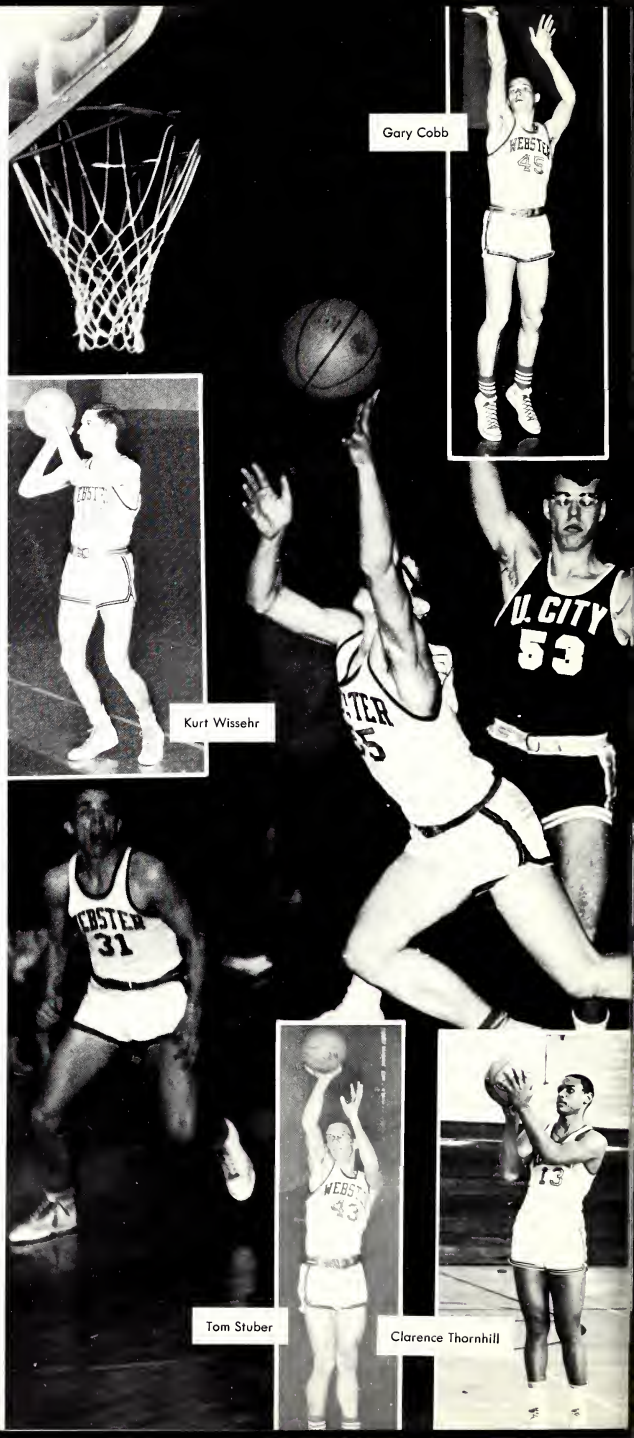

Gary Cobb

Kurt Wissehr

Tom Stuber

Clarence Thornhill

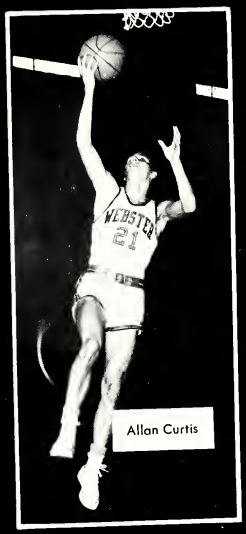

Allan Curtis

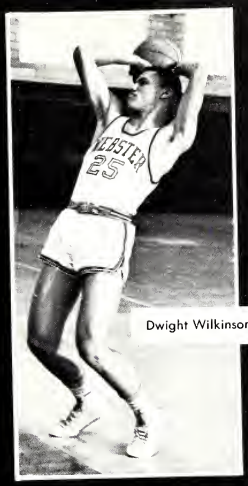

Dwight Wilkinson

Bill Mikkelson

Theo Franks

Larry Turner

Bob Mabry

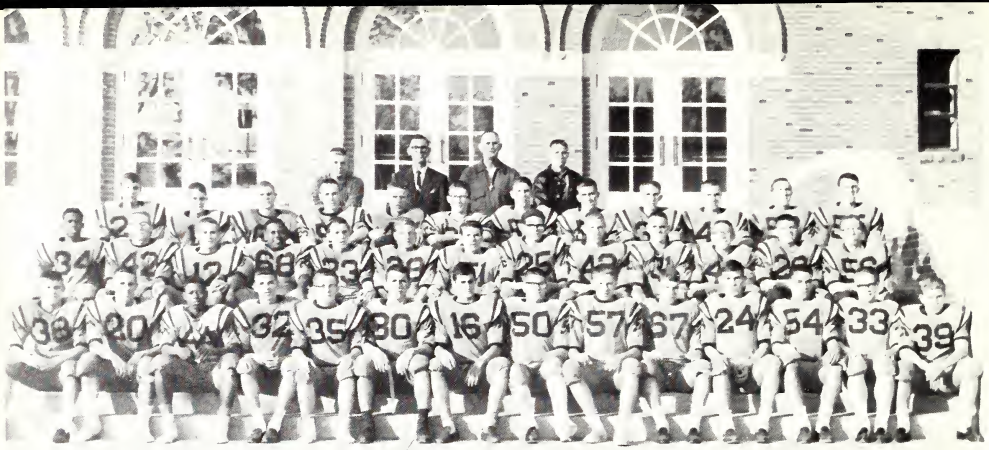

ROW 4: Haferkamp, Mr. Reid, Mr. Bryant, Otta. **ROW 3:** Macksey, Bernard, Smith, Janes, Ray, Peterson, Sparks, Hacker, Knoesel, Sauer, Dunajick, Niesen. **ROW 2:** Vance, Day, Burtan, Slayton, Mitche, Patillo, Bradbury, Hause, Tharntan, Howren, Stuber, Cavington, Currie. **ROW 1:** Haywaad, Knisley, Whitener, Harrison, Buchonnan, Lester, Ives, Johnsan, Meyer, Walker, Witte, Ely, Groves, George.

Sophomore Football
Sophomore Basketball

ROW 3: Ward, Smith, Niesen, Jomes, Mr. Schuchordt. **ROW 2:** Toylor, Howren, Kniseley, Miller, Welhoelter. **ROW 1:** Foster Stuber, Holtgrieve, Curtis.

Tennis

BACK ROW: Mr. Bayd, Curtis, Wilson, Carney. **FRONT ROW:** Parsons, Barber, Hughes, Givens.

Golf

BACK ROW: Bland, Alt, Lytle, Mr. Yates. **FRONT ROW:** Hill, Flesh, Myerscough, Holtgrieve.

Wrestling

ROW 5: George, Koerber, Mr. Stewort, Gaadin, Christensen, Braun, Douglos, Welch. **ROW 4:** Mr. Bryant, Potillo, Bernard, Boeyen, Roberts, Patrick, Horrison. **ROW 3:** Losse, Gordon, Phillips, Sumner, Knudsen, McCawley, Potrick, Beard. **ROW 2:** Spinks, Day, Baumgartner, Ruhe, Keenoy, Carosello, Welch, Woters. **ROW 1:** Snyder, Norton, Seibert, Mautz, Droege, Woehle, Coson, Eisleben, Schroer.

Swimming

ROW 2: Moss, Inghom, Knickmeyer, Holland, Menke, Bornett, Mr. Jones. **ROW 1:** Kennedy, Lonergon, Willert, George, Mueller, Bennett.

ROW 4: Hoddock, Holl, Brown, Jockson, Hondy, Broughton, Ertell, Chamberlain, Keiser, Church, Chorlesworth, Bolin, Boydstun, Laroson, Lovelss, Detering. ROW 3: Bedell, Loffler, Feldmon, Bland, Burke, Jones, Goodmon, Lonergon, Buchonon, Denckhoff, Deslo, Giocomo, Hogen, Hoyes. ROW 2: Griffin, Bill, Burton, Londwehr, Lewis, Burkey, Erbe, Leonord, Blume, Cooley, Gordon, Ginn, Gregory, Druschky. ROW 1: Banks, Clouser, Hodges, Hempel, Hodgeson, Sloss, Cohill, Loke, Jones, Fiddmont, Brinkmeyer, Henderson, Hollonder.

Bowling

ROW 4: Weidner, Stonish, Welhoelter, Willioms, Olenick, Simmons, Pfeifer, Procopio, Schweighoefer, Speth, Swift, Rehkopf, Somuels, White, Young. ROW 3: Wilson, Sierbert, Smith, Polmer, Weover, Werth, Tomlinson, Schocklin, Sockse, Nies, Nooh, Willert, Wedel, Toft. ROW 2: Mover, Woodord, Miller, Neininger, Yenowine, Turner, Morsh, Schaeffer, McCofferty, Meinordi, McCafferty, Murry, Zinzer. ROW 1: Kohler, Thornton, Mitchell, Mendenholl, Quist, Schoeffer, Sperber, Norris, Winkler, Sebostion, Thompson, Mitchell, Wright, McComb.

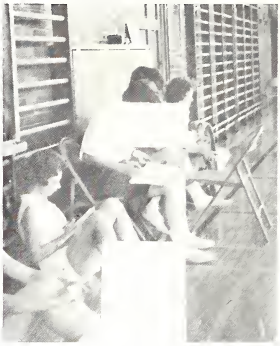

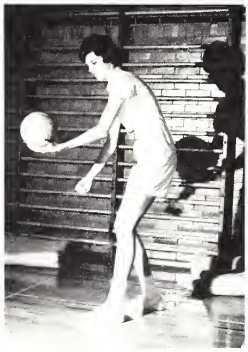

Jennifer Young
President

The Girls' Athletic Association is a national organization which encourages girls of high school age to participate in sports. Interested girls who have earned one hundred points in intramural sports, interschool sports, and/or officiating are invited to attend.

The traditional "Dad's Night," where the girls prepare dinner for their fathers and hold a square dance in the gymnasium, started the year. At the Mother-Daughter banquet near the end of the year the new officers were introduced and the initiates received their membership pins. Awards for participation in sports were presented at this banquet.

The real highlight of the year was the Kampus King Dance presented on February 29.

Vick Larason
Vice president

Joan Welhaelter
Secretary

Sue Laffler
Historian

Patricia Samuels
Treasurer

ROW 5: Caak, Ertell, Bemis, Crowell, Horkey, Geyer. **ROW 4:** Bland, Chamberlin, Hall, Cissell, Haddock, Alderman, Balin, Estes. **ROW 3:** Church, Bedell, Feldmon, Burtan, Erbe, Hady, Denckhaff, Buchanan, Burke. **ROW 2:** Buttler, Gordon, Detering, Hayes, Griffin, Burkey, Druschky, Bill, Goodmon, Caaley. **ROW 1:** Cahill, Brinkmeyer, Gregory, Hamm, Hemphill, Clauser, Banks, Bidewell, Blume, Ginn.

Girls' Athletic Association

ROW 5: Kleitsch, McGee, Kaiser, Heuduck, Heuduck, Martz, Naoh, MacKenzie, Krummrich, Olenick, Schacklin. **ROW 4:** Karman, Hagan, Janes, Monroe, Leo, O'Brien, Nies, Menke, Hallander, Oliver. **ROW 3:** Kisslinger, McComb, Londwehr, Knaop, Leonarc, Lewis, Meinardi, McCafferty, Kettenbrink, Meehan. **ROW 2:** Marsh, Keiser, Kohler, Maurer, McCafferty, Lonergan, Hadges, Mitchell, Laveless, Hendersan. **ROW 1:** Mendenhall, Bashfard, Hadgson, Laffler, Somuels, Yaung, Welhaelter, Larason, Millan, Koeppe.

ROW 3: Stonish, Willioms, Weidmer, Sockse, Weaver, Pring, Wedell, Word, Wright, Speth, Willard, Simmons, Turner. **ROW 2:** Rondoll, Rehkopf, Schweighoefer, Poge, Procopio, Werth, Toft, Smith, Siebert, Thompson, Schoffer, Thornton, Murray, Woodord. **ROW 1:** Randall, Quist, Sturges, Schuetz, Schaffer, Sperber, Winkler, Sloss, Sebastion, Tomlinson, Tweedie, Windgord, Yenowine, Thompson.

Girls Athletics Association

ROW 3: Davis, Ruffner, Geyer, Brondin, Coffmann, Rosen, Corbrey, Preston, Draper, Wolf, Hutszell, Dillencaurt, Cook, Jennewein, Winter, Hurt, Englond, Boldes, Reitz, Shaw, Boker. **ROW 2:** Wilkening, Stark, McConnel, Schwesig, Hunter, Kress, McKee, Bedell, Hall, Worren, Miller. **ROW 1:** Weber, Sewell, Mendenholl, Stites, Mills, Tuffli, Druschky, Walker, Hencke, Yotes, Neiwoehner.

ROW 3: Brandin, Tuffle, Show, Baker, Hencke, Geyer, Harkey, Droper, Holl, Mellor. **ROW 2:** Goodmon, Wright, Thompson, Schoefer, Druschky, Turner, Bill, Schoefer, Randoll. **ROW 1:** Brock, Young, Stonish, Welhoelter, Heuduck, Jones, Woods, Kettenbrink, Koeppe, Tweedie, Samuels, Heuduck, Brock.

All interested girls, no matter how much skill they have, may participate in hockey intramurals. Those with some skill and a lot of interest have the opportunity to also attend coaching sessions. From this group the three class teams are chosen and games are played with girls in the respective classes from neighboring schools. The season for the class teams completed, the varsity picks the best members from the three class teams. The teams were coached by the physical education teachers and managers were chosen from the coaching sessions.

Season Schedule

Webster	0	Kirkwood	2
Webster	2	Ritenour	1
Webster	0	Affton	2
Webster		Bayless	(Cancelled)

Hockey

Officials

ROW 3: Ruddy, Crawell, Cissel, Stanish. **ROW 2:** Chamberlain, Larasan, Thampsan, Gaadman, Bland. **ROW 1:** Schuetz, Burkey, Simpsan, Kissinger.

Concessionaires

ROW 4: Krummrich, Samuels, Laffler, Young. **ROW 3:** Karman, Simmans, Burke, Chamberlain, Haddack. **ROW 2:** Schaefer, Druschky, Turner, Bland, Larasan. **ROW 1:** Burke, Blume, Hadges, Banks, Randell.

Volleyball

ROW 3: Swift, Simmons, Wright, Thompson, Burke, McKerrow, Randall, Yaung. **ROW 2:** Jones, Pfeifer, Jones, Rankin, Samuels, McCafferty, David, Geyer, Laffler, Stannish. **ROW 1:** McCafferty, Schaeffer, Mass, Goadman, French, Cargill, Foris, Cochran.

Interested sophomores, juniors, and seniors try out for positions on their respective class teams for volleyball. The varsity team members are chosen from these three teams. During the 1963 season Webster's four teams played teams from U City, Kirkwood, Maplewood, Affton, and Ladue.

In all class teams the officials are students, and in the varsity teams there are paid professionals to officiate. The scorers and timers in all games are students. To win, a team must win two out of three games.

ROW 6: Winters, Prestan, Coffman, Harkey, Mellar. **ROW 5:** Jennewein, Brandin, Hencke, Tuffli, Geyer, Reitz, Manche. **ROW 4:** Brock, Ward, Simmons, Clauser, Wright, Bland, Martz, Bill, Turner, Williams. **ROW 3:** Vining, Stanish, Young, Geyer, Fischer, Welhaelter. **ROW 2:** Larasan, Mulford, Heuduck, Laffler. **ROW 1:** Menke, Seibert.

Girls' Buckets

A very enthusiastic girls' varsity basketball team fought its way to a successful season playing such teams as Ladue, Kirkwood, and U City. The team members for the squad were chosen from the individual class teams which were in turn chosen from the intramural groups.

Other basketball activities included several interschool games involving class teams, many intramural games, and the annual St. Louis County Sports Day which was again held at Webster. Innovations included contests in free-throws and speed shooting.

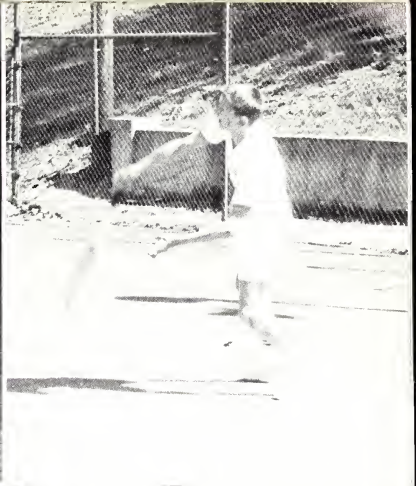

music and drama

"... the power of expression ..."

The A Cappella Choir started off the year with a hayride and camp fire party. As well as having a wonderful time, everyone had an opportunity to become better acquainted, and the juniors and new seniors began to feel like true choir members.

The first official program was given for the Avery P.T.A., and throughout the year other Webster schools P.T.A.'s were entertained by the group. As a whole choir and in various special small groups, they sang carols for community organizations to help raise money for the Caroling Association. Besides these extras, the choir spent considerable time planning and rehearsing for the traditional Vesper Services which climaxed the first semester. Also the members hosted a party for choir alums who also participated in the "fun assembly" the day before the Christmas vacation.

Second semester proved to be tiring but rewarding as the choir worked to perfect the spring program.

The night before graduation the choir met at the home of one of its members to sing the old choir songs together for the last time with alums present to inspire the seniors. During graduation exercises the choir provided the music by presenting two songs.

ROW 5: Kunz, Minteer, Schaklin, Hoy, Elder, Ward, Davis, Moss, Hale, Milligan, Gibbs, Droege, Toma, Berger, Henderson, Bougher, Schnedler, Horris, Geyer, Harkey, Zinke, Heuduck, David, Terwestan, Heuduck. **ROW 4:** Kuehn, Daume, Caaley, Goadman, Woods, Lowry, Lipscomb, Peukert, Jackson, Christensen, George, Smith, Dempster, Eckles, Nash, Hencken, Weidner, Baydstun, Gordon, Dannan, Senniger, Parker. **ROW 3:** Pfeiffer, Lewis, Brown, Martin, Cloud, Purvis, Miltenberger, Raberts, Armstrang, Wagner, Gable, Edmunds, Toft, Dotson, Menke, Weaver, McReynalds, Hendersan, Wurth. **ROW 2:** Whitlock, Barnett, Brawn, Davis, Newmon, Swank, Card, Hunneke, Angel, Huebener, Durham, Lay, Wehling, Detering, O'Brien, Robins, Denckhoff, Loveless, Mancini, Quinn, Quist, Detering, Sperber, Winkler, Coggesholl, Sportt, Vaughn, Pierson. **ROW 1:** Brown, Bland, Rensing, Ely, Bashford, Millan, Ruerpohl, Couch, Randall, Sahaeffer.

A Cappella Choir

Beginning Choir

The Beginning Choir started the year with its traditional informal get-together. Groups of the choir members presented skits enabling everyone to become better acquainted.

Every other day the choir met in 117 to learn the mechanics of correct singing and of sight reading music. Under the director's guidance the group worked to acquire perfection.

As always, the choir played an important part in the Vesper Services with their presentation of "Vigil" and some of the well known Christmas carols. During the Christmas season they helped raise money for the Caroling Association by organizing groups in the community and promoting this organization.

With the beginning of the second semester, the choir began rehearsing for their part in the spring program presented by the A Cappella Choir.

ROW 5: Martin, Kelly, Narthcutt, Grubbs, Barry, Ives, Meyer, Challet, Ward, James, Knisely, Sparks, Macksey, Friedman, Sears, Brecht, McNeal, McIlray, Graves. **ROW 4:** Eisleben, Pattilla, Maare, Burkey, Day, Buchman, Derringer, Gruener, Lattner, Stinsan, Ballau, Buchanan, Christensen, Hetzler, Otta, Dalan, Stirrat, Blumenharst, Schenkken, Piersan. **ROW 3:** Gill, Callins, Busch, Nash, Hibbett, Tambrink, Hallander, Weaver, Hamiltan, Davis, Chamberlain, Dickins, Ertell, Brandin, Reck, Waadard, Baker, Harrisan. **ROW 2:** Schaeffer, Appel, McCannell, Milligan, Gampher, Manrae, Schneiders, Reeves, Knight, Muschaney, Gable, Peters, Hutsell, Bawen, Shankland, Mackenzie. **ROW 1:** Williams, Strickland, Sebastian, McKee, MacGreevey, Hemphill, Drew, Willis, Deem, Madsen, Gahr, Chase, Gaetz, Bewig, Merrit.

The Christmas Story

A Cappella, Beginning, and Boys' Choirs, along with the Angel Chorus, once again sang the story of Christ's birth in Webster's celebrated Christmas Vespers Service. With its beautiful recreation of the shepherd and nativity scenes this service makes the real beginning of Christmas for many Webster citizens.

Besides the cast and choirs, countless other students—the prop people, the ushers, the make-up crew, the stage crew, and the lighting crew—were of invaluable service behind the scenes.

One of Webster's better traditions, Christmas Vespers remains a warm spot in the hearts of all who see and hear it.

Orchestra

ROW 3: Mr. Boyer, Wallace. **ROW 2:** Sample, Libich, Cootes, Marsokis, Jones, Betts, Guhman, Esch. **ROW 1:** Stroup, Gordon, Koeppe, Rondoll, McComb.

The orchestra is composed mainly of string instruments. Frequently members of the symphonic band play with the group to produce a combined orchestra.

The first main activity of the orchestra was the Christmas program. In December they presented a program in the Little Theater. Several students from the junior high schools joined the orchestra for the production.

In the spring the traditional County Festival was held at Washington University. Small groups and individuals from the Webster orchestra competed with orchestras of other high schools in the St. Louis area. Mary Esch's cello solo and Jo Ellen Koeppe's piano solo were two of the group's entries.

ROW 6: Schoepfle, Gardiner, Eggert, Lemcke, Hencke, Coffman, Middleton, Johnson, Mustermon, Davis, Boeyen, Szobo. **ROW 5:** Cannady, Crone, Dayle, Rouse, Christensen, Stigers, Welhoelter, Wilhelm, DeBord, Bozile, Stacke, Hedrick, Walker, Fiddmont, Sloten. **ROW 4:** Greenstreet, Kinder, Rayburn, Chase, Liang, Jones, Parker, Brooks, Deem, Sears, Sullins, Kloetzer, Gray, Richordsan, Wolf, McDonald, Bowman, Murry, George, Robertson, Droke. **ROW 3:** Foresman, Lattray, Desmond, Harshbarger, Kee, Simmons, Droper, Jockson, Berger, Gebhordt, McKinney, Kurt, Detjen, Wilkinson, Daugerty, Finnegon, Hinshaw, Galbierz, Mohl, Reeder, Krueghaf, Wildermuth. **ROW 2:** Welhoelter, Howken, Mr. Lemcke, Penrod, Woods, Miller, Leeman, Dunajeck, McHenry. **ROW 1:** Klinger, Bodkin.

The symphanic band presented three cancerts including their annual Spring Cancert. The band cantinued their fine perfarmances at these well attended perfarmances.

The band received attractive new uniforms this past fall, and they serve a double purpase. The unifarms are used by the symphonic band and may be converted far the marching band's use, by placing colorful arange material upon the lapels. These unique unifarms were purchased thraugh the sale af chacolate candy by the band. These sales were held in Octaber and Navember and the sales supparted all band activities.

The symphonic band was very fartunate ta have as a member Joan Welhaelter wha has achieved natianal recagnitian far her batan twirling.

Symphonic Band

Marching Band

President, Jim Berger; Vice president, Roger Cannody, Secretory, Joon Welhoelter; Treasurer & Business Manoger, Harriet Wolker; Librarian, Bob Droke; Director, Henry Lemcke; The morching band performed at all the home footboll gomes ond school pep assemblies and pep rallies. In addition they ployed ot two oway gomes. They took an active port in Turkey Day activities by leoding the torch light porode ond playing ot Kirkwood.

ROW 3: Richardson, Walf, Cannady, McDanald, Kinder. **ROW 2:** Liang, Dunajeck, Galbierz, Wildermuth, Krughaff. **ROW 1:** Knudsen, Miller, Gray, Gearge, Gebhardt, Bergen, Sullins.

Dance Band

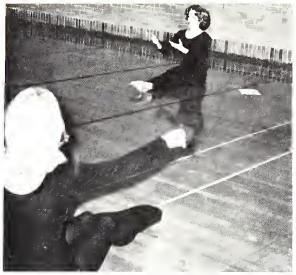

Modern Dance Group

President, Betty Bickel; Vice president, Ninette Knudsen; Secretary, Lynn Banks; Treasurer, Gayle Muth; Modern Dance is an art form that uses movement as a medium of expression. The purpose of Modern Dance Club is to stimulate interest and participation in Modern Dance activities and to offer to high school students the opportunity for creative dance study, composition, and performance. Any sophomore, junior, or senior may become a member.

The group presented its concert in May. The dances were created and performed by the members of the Dance Club.

ROW 3: Wagner, Reynolds, Banks, Muth, Williams, Hillmeyer, Muschonany, Donnan, Neavles. **ROW 2:** Blackmon, Brown, Nalon, Lewis, Marlawe, Hammingson, Szoba, Hinkley, Beole, Heddrik, Boyer. **ROW 1:** Drieschner, Trefts, Rodi, Butler, Fanger, Rudder, McArtor, Koeppe, Bickel, Peters, Dovidson, Motteson, Holsher.

'64 Players

ROW 4: Donnouvan, Birenboum, Birenbaum, Lattner, Gruner. **ROW 3:** Szobo, Longe, Pring, Johnson, Poe. **ROW 2:** Hoffmann, Reynolds, Neovles, Forgo, Tenneson. **ROW 1:** Wolff, Lueders, Holscher, Johnson, Beale.

Three major dramatic productions of which two were The Devil's Disciple by George Bernard Shaw and Our Town by Thornton Wilder constituted a busy year for the '64 Players. The club not only acted in the plays, but they were also responsible for the building and painting of sets, costuming, lighting, sound, make-up, and publicity.

Another important aspect of the club's activities is the "Readers' Theater" in which the readers must interpret the plays. There can be some movement, but the main objective is to act with the voice. Steven Vincent Benet's "A Child Is Born" and a cutting from Thurber's Carnival were the two such programs presented by the Players.

The group's competitive activities included district and state drama meets. Their entries were in the fields of poetry, prose, and dramatic reading.

Thespians

President, Dave Birenbaum; Vice president, Ninette Knudsen; Recording Secretary, Mary Brummel; Corresponding secretary, Marilyn Lueders; Treasurer, Gary Poe; Thespians is a national honorary society for high school students who have demonstrated unusual ability and interest in dramatics. To become a member one must first join the Dramatics Club, and then earn one hundred points—hours—by working on any part of a dramatics production. One third of the hours must be earned by doing something other than acting, such as directing, costuming, or make-up.

The Thespians hold initiations twice a year. In spring they have a formal banquet in which the new officers for the following year are installed.

ROW 3: Donovan, Birenbaum, Birenbaum, Gruner. **ROW 2:** Tennysan, Knudsen, Forry, Farga. **ROW 1:** Wolfe, Brummell, Lueders, Poe.

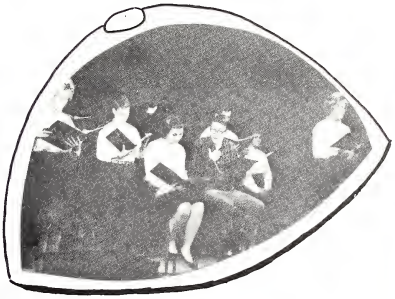

The Devil's Disciple

The setting for Bernard Shaw's "The Devil's Disciple" is colonial New England during the Revolutionary War. After the death of his father, Richard, the devil's disciple, takes over the house. In the town lives a Christian preacher, Mr. Anderson, and his lovely wife. The British troops attack and thinking that Mr. Anderson is Richard take the preacher prisoner. Just as the British are starting to hand Richard, the preacher overtakes the town and saves the devil's disciple.

Cast:

Richard Dudgeon	Dave Birenbaum
Mr. Anderson	Steve Swigert
Essie	Annette Dubrouillet
Mrs. Dudgeon	Sue Walker
Judith Anderson	Bonnie Bird
Assistant director	Marilyn Leuders

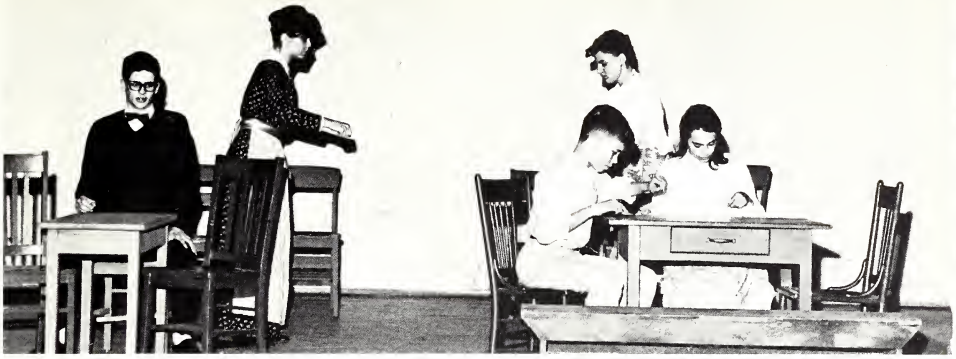

Our Town

Tharntan Wilder's three-act play, Our Town, illustrates the fact that living peaple accupied with their petty accupations and small thaughts knaw little of true joy ar happiness. In the first act the author outlines the histary af the town, which is Graver's Carners, New Hampshire, and introduces the Gibbs and Webb families. The secand act concerns the lave affair between yaung Gearge Gibbs and Emily Webb and culminates in a maving wedding scene. The third act takes place in the cemetery in which many townspeople are patiently awaiting greater understanding. Inta their midst is led Emily, a little wistful to back ta life, but she is shawn haw futile it is ta return. The past cannot be re-lived.

Cast:

Stage Manager	Guy Mellor
Emily	Annette Dubrauillet
George	Charles Murray
Mrs. Gibbs	Ninette Knudsen
Mr. Gibbs	Steve Jahnsan
Mrs. Webb	Marilyn Leuders
Mr. Webb	Steve Schumaier
Rebecca	Patricia Walf
Asst. Director	Mary Brummell

activities

" . . . to further the expression and development of individual interests."

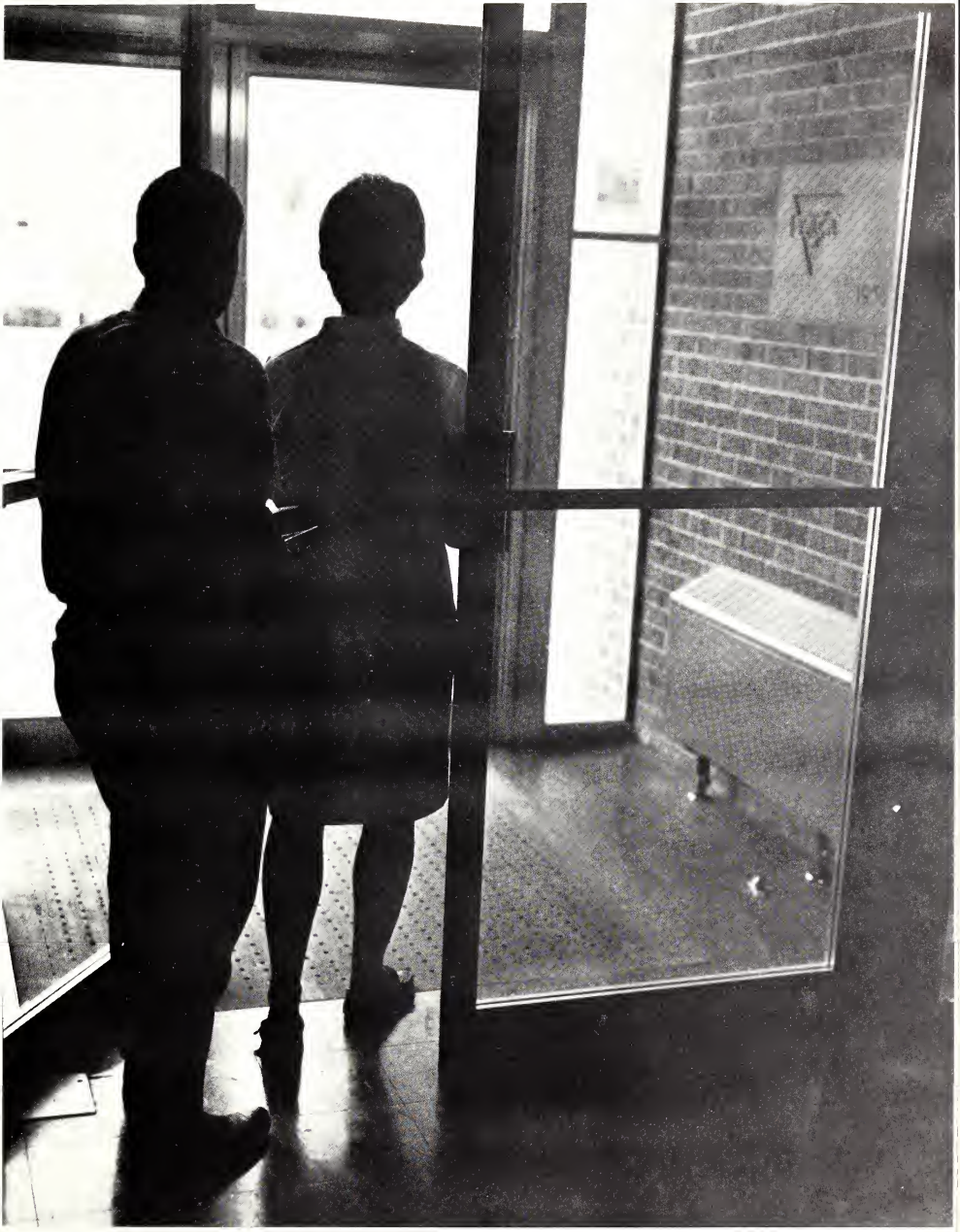

The Echo

Tate Pursell
Editor

Patty Boydstun
Literary Editor

Bette Tomlinson
Literary Editar

Wandering past Room 201 during the 6th hour one is likely to spot a group of industrious staff members, coke in hand, laboring with such **ECHO** activities as writing, editing, advertising, selling, planning parties, and managing—managing, that is, to mix business with a healthy sprinkling of good fun.

Among the year's many money-making projects were selling candy, cokes, Webster stickers, Turkey Day buttons, ond school supplies. However, the biggest project was the Echo Queen Coronation, a huge success as always.

ECHO parties were thrown for most any occasion deemed worthwhile—and most any occasion **was** deemed worthwhile! The group's two main social functions were the annual Christmas party and the Spring Banquet.

Much serious time and work was put into the copy of the 1964 ECHO you now hold in your hands. It is a concise history of your 1963-64 school year that the staff invites you to enjoy at your leisure.

Bob Feldmann
Business Manager

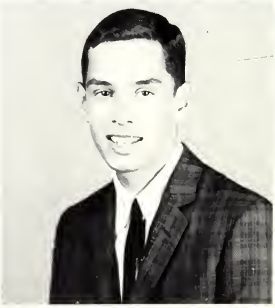

Steve Schumaier
Advertising Manager

Sue Erbe

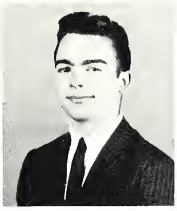

Rick Kirk

Betty Bickel

Katie Minteer

Sue Church

Rosie Zinzer

Morcy Clegg

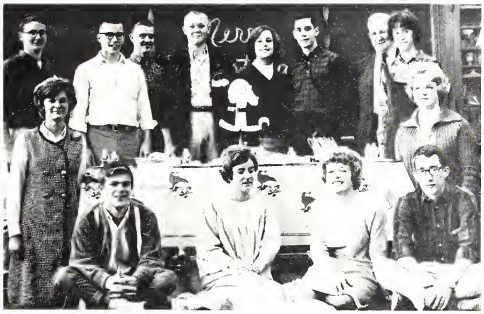

Cindy Bolin

Nedra Hoy

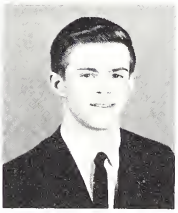

Bill Gwyn

John Stocke

Mike Huebener

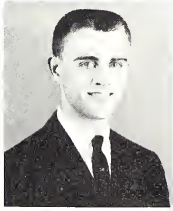

George Fuller

Bob Houser

The Webster Echo

In the journalistic atmosphere of typewriters, pica rulers, and blue pencils, staff members put together nine issues of The Webster Echo. They spent long hours editing copy, planning make-ups, and writing headlines, and devoted one Saturday a month to "pasting up" the final proof at the printer's. Two special six page editions were published —one at Thanksgiving and one at Christmas.

The journalists enjoyed other activities throughout the year. They and the journalism class won the sweepstakes prize at the Missouri Interscholastic Press Association conference held at the University of Missouri in early autumn. The staff also staged the Paper Doll Prom, hosted a breakfast for new journalism students, and gave a supper for newspaper alumni. At the traditional spring banquet the graduating staff announced the new positions.

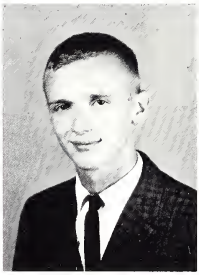

Steve Scott

Julie Alexander

Don Martin

Fran Procopio

ROW 4: Johnsan, Paul, Horris, Detering. **ROW 3:** Swanson, Hopson, Hamingson, McVicker, Stockholm, Zeiser, Elder. **ROW 2:** Vesper, Pfeifer, Zinke, Scott, Martin, Forry, Estes, Frederick, Matsakis. **ROW 1:** Larason, Flesh. Matteson, Procopia, Alexander, Burke, Fletcher, Milligan.

Journalism

ROW 3: Hopson, Wolfsberger, Stockham, Christensen, Grinnell, Doy, Taverno. **ROW 2:** Cox, Senninger, Bland, Ruddy, Matteson, Kunkel, Hoffmann. **ROW 1:** Battger, Ammerman, Evans, Oestricher, Dubrouillet, Merrit, Motsakis.

Pencil and pad in hand these aspiring journalists covered "news beats" looking forward to when they would become regular staff members. When not writing articles these eager J-Cubbers absorbed the fundamentals of good news writing and newspaper production. Eager to help the regular staff, they assisted with the Alumni Tea and the Paper Doll Prom. Later in the year, further steeped in literary knowledge, the journalism class helped win the sweepstakes prize at the MIPA Press Conference in Columbia.

Graduating to staff status at the annual banquet in April, the group assumed their new positions and published the May issue of the Webster Echo.

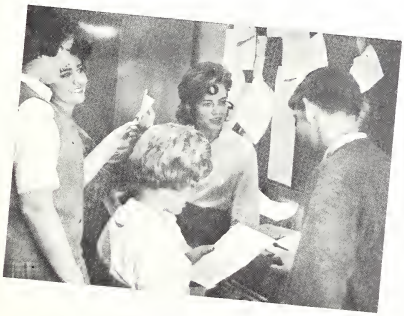

Varsity Club

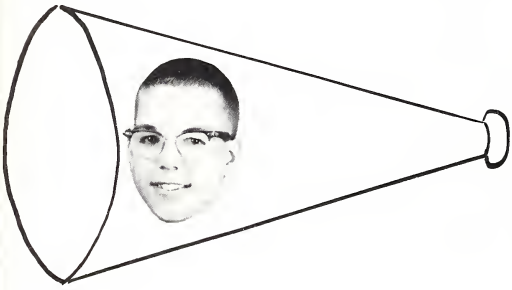

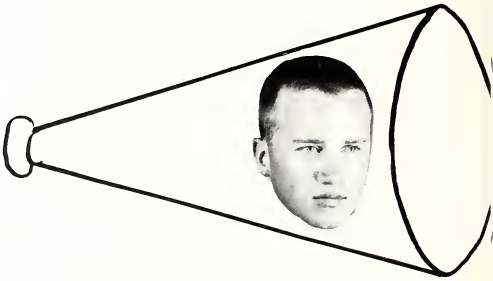

Among the changes in the Varsity Club section for this year were the Varsity Club sweatshirts and the letter sweaters which the leaders wore.

Presidents: John Mettler, Bob Geile
Secretary-Treasurer: John Rose

ROW 5: Maloney, Nohorski, Ward, Murroy, Miltenberger, Lundstrom, Mobry, Wogner, Punshon, Pierceson, Toma, Senseney, Moughs. **ROW 4:** Nelson, Wensler, Mills, Wulfert, Wrisberg, Stroup, Smith, Peukert, Stuart, Richards, Ward. **ROW 3:** Willert, Wobbe, Vega, Voughan, Newman, Spratt, Margan, Stuber, Reed, Purvis, Smith, Miltenberger, Lowry. **ROW 2:** Stindel, Zies, Stork, Wissehr, McNeil, Parker, Mueller, Radcliff, Morgan, Roberts, Schwaninger. **ROW 1:** Schauer, Peschke, Mauer, Pursell, Mettler, Valenti, Schumaier, Penrod, George, Yarbrough, Sewell, Plumbey.

Varsity Club

ROW 5: Hitchens, Kinslaw, Gaez, Halland, Keenan, Brown, Johnsan, Hale, Ackenhonsen, Hugo, Grinnell, Brasses, Kaufman. **ROW 4:** Hoeber, Ellis, Baeyer, Berry, Jahnsan, Basch, Hatfield, Harris, Anderson, George, Lipscamb. **ROW 3:** Jones, Corgiat, Kolde, George, Eckman, Davis, Baeyen, Gray, Walthemfechtel, Kulild, Koerber. **ROW 2:** Davis, Craig, Jabbour, Doisey, Eckles, Beyer, Heuebener, Christensen, Greene, Girau, Goode, Card. **ROW 1:** Huneke, Howell, Cannody, Conway, Dotsan, Baugher, Droege, Hendersan, Boldwin, Geile, Ferguson, Johnsan, Jackson.

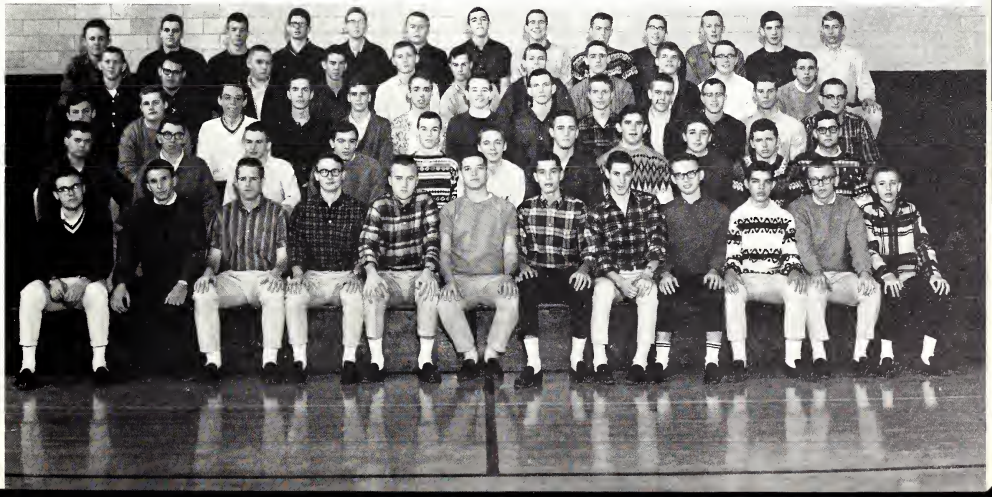

Varsity

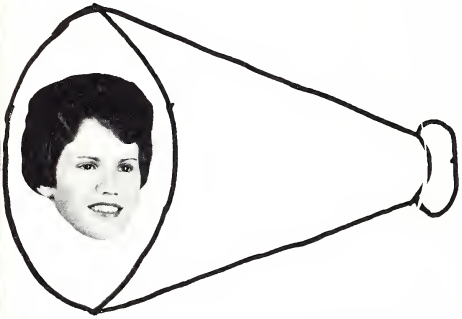

Pep

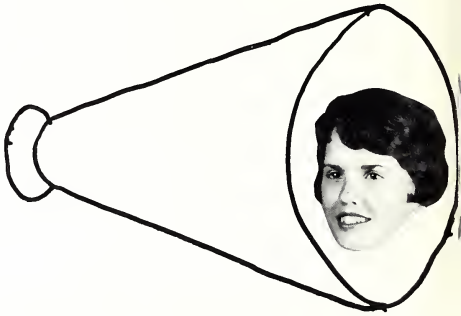

Club

President:	Patricia McCafferty
Vice President	Barbara McCafferty
Secretary	Judith Denckhoff
Treasurer	Diane Munroe
Junior representative	Martha Spano

ROW 5: Pfeifer, Banks, Banks, Clauser, Bidewell, Ball, Baity. **ROW 4:** Beeman, Alexander, Burton, Comfart, Bland, Cissell, Chamberlain. **ROW 3:** Detering, Druschky, Brown, Bill, Aldermann, Bolin, Couch. **ROW 2:** Brinkmeyer, Ammerman, Chase, Cooley, Denckhoff, Buchannan, Bedell. **ROW 1:** Carlson, Bashford, Burkey, Brooks, Blume, Cage, Caggeshall.

Varsity Pep Club

ROW 4: Kelly, Greenstreet, Fargo, Jones, Karman, Haddock, Geyer, Heuduck, Koveloff, Fanger, Kissingler, Hadges, Gregg. **ROW 3:** Hamm, Heimbrodt, Erbe, Hollander, Kraemer, Estes, Kleitch, Kissinger, Hole, Hoy, Gordan, Kaiser, Gordon, Hemphill. **ROW 2:** Goetz, Kelly, Griffen, Hagan, Kunz, Church, Lonergan, Laffler, Feldmann, Lewis, Kuziak, Klinger, Hollinger, Hodgson. **ROW 1:** Ginn, Yenawein, Gregary, Hayes, Goodman, Hoppe, Koehler, Ebel, Gill, Landwehr, Kaeppe, Groppel, Hofmeister, Leonard.

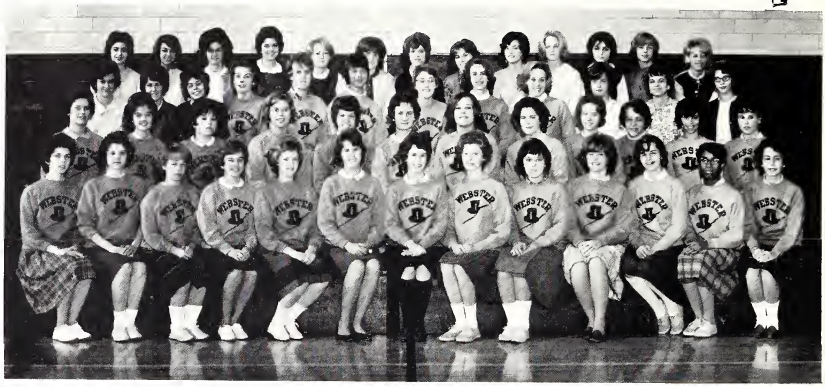

ROW 4: Procopio, Meckfessel, Meinordi, McQuerter, Smith, Metcalf, Middleton, Reynalds, Noah, Mitchell, Neavles, Ruenpahl, Rudolph. **ROW 3:** Miller, Pope, Miller, McVicker, Pring, Olenick, MacKenzie, Martz, Oliver, Robins, Russell, Wilson. **ROW 2:** O'Brien, Meehon, Manning, Nies, Menke, Weidner, Minteer, Page, Rehkopf, Maurer, Oeth, Looney. **ROW 1:** Narth, North, Mendenhall, Narris, Denckhaff, McCafferty, McCofferty, Munroe, McComb, Murroy, Martin, Randall, Milligan.

Varsity Pep Club

ROW 4: Welhoelter, Sockse, Wingard, Wolker, Sturges, Schofer, Stromdahl, Vining, Word, White, Townsend, Stonnish, Young. **ROW 3:** White, Szabo, Schocklin, Schweighoefer, Thompson, Weaver, Turner, Simmans, Tennysen, Willert, Speth, Somuels. **ROW 2:** Siebert, Wingarth, Tweedie, Thornton, Toft, Werth, Vesper, Weover, Woods, Stevenson, Wright, Spano, Waaord. **ROW 1:** Wilson, Thompson, Wagner, Schuetz, Schaefer, Winkler, Sloss, Sebastian, Strickland, Sperber, Whitener, Simpson, Trefts, Witte.

Sophomore Pep Club

ROW 5: Kempson, Curtis, Corrigan, Carnighan, Brondin, Burst, Geyer, Lytle, Bell. **ROW 4:** Harkey, Baker, Knight, Harrison, Ashwell, Horstmon, Carbry, Beale. **ROW 3:** Charleswarth, Bowen, Holscher, Bedell, Drew, Hunter, Fante, Eisleben. **ROW 2:** Deem, Bird, Caak, Henke, Lee, Andrews, Hebeler, Lee. **ROW 1:** Mendenhall, Kelley, Nolan, Bewig, Lambert, Weber, MacGreevy, Kice.

ROW 3: Korhanek, Schnieders, Mellor, Merrimon, Wolker, Shankland, Ostrander, Sample, Weber, Tambrink, Stites, Schlueter. **ROW 2:** Reitz, Schwesig, Reiker, Munroe, Moores, Martin, Vonaman, Scott, Schaefer, McCain, Wolf, Pring, Preston. **ROW 1:** Martin, Oberkirsch, Rensing, Smith, Shaw, Theurer, Tolles, Madsen, McArtor, McKee, Westphalen, McMichael, Yates, Wellmon.

Conventus Latinus

The Webster Groves Chapter of the Junior Classical League, or Conventus Latinus, and sponsored by Miss Hazel Farmer, is one of Webster's largest and most active organizations. There are nine interesting and informative meetings each year. The year begins with the installation of new members, then guest speakers come, a debate by the Cicero class is held, and there are skits by the Cicero and Vergil classes. There is also the annual Christmas party. The climax of the year's activities is the spring banquet at which the members enjoy entertaining skits.

Over the years the Conventus Latinus has raised money by cookie sales and contributions to give the Farmington Orphanage an annual Christmas gift. The gift for 1963 was thirty six bed spreads for the orphanage.

April 4 was the date for the Missouri State J.C.L. Convention held at Missouri University. This year for the first time contests were held on the subjects of Roman life and history, Roman mythology, and Latin derivatives. There were also the usual skits and reports. Every year the Conventus Latinus provides enjoyment and education for its members through well planned activities.

Creed.

"We, the members of the Junior Classical League, covenant to hand on the torch of classical civilization in the modern world. We believe on acquaintance with the civilizations of Greece and Rome will help us understand and approise this world of today, which is indebted to the ancient civilization in its government and laws, literature, language, and arts."

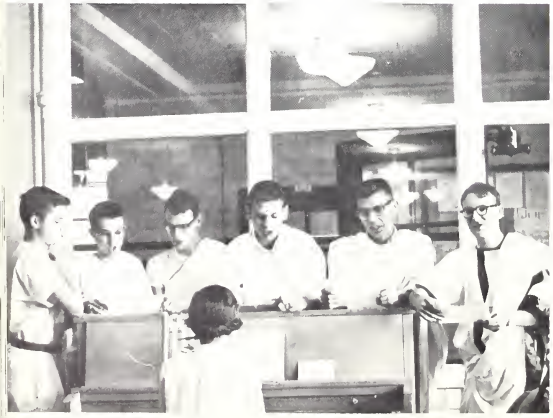

Conventus Latinus

ROW 5: Guhmon, O'Brien, Sullins, Hobbs, Toylor, Koons, Steirmon, Walhermfecktel, Schnedler, Maughs, McMullin, Wibbas, Corney, Hollond, Batts, Roberts. **ROW 4**: Dotson, George, Good, Rodemeyer, Stewart, Stamm, Marchbanks, Durham, Curtis, Pursell, Detering, Wulfart, Fox, Girau, Julild, Jones. **ROW 3**: Brown, Yeager, McGuire, Sindel, Deem, Endres, Palmer, Costello, Scheele, Heimbrodt, O'Brien, Charlesworth, Ertell, Hoddack, Brownlee, Burke, Hoy. **ROW 2**: Swift, North, North, Meehon, Martin, Deem, Shermon, Witte, Mortland, Viney, Viviano, Henderson, Fletcher, Overcamp, Zinzer, McCafferty, Neavels, Yenowine. **ROW 1**: Schweitzer, MacGreevy, Sturges, Quist, McComb, Kice, Smith, Smith, Christensen, Sprott, Tweedie, Harris, Tolles, Butler, Burkey, Barnett, Erbe, Manche, Smith.

ROW 3: Covingtan, Ives, Hause, Krebs, Woads, Horshborger, Hopmann, Carbrey, Guhman, Rosen, Chollet, Eisloben, Andrews. **ROW 2**: Preston, Morris, Jones, Lottroy, Morgan, McDonold, McDonald, Simpson, Wallace, Croker, Wolf, Blumenhorst. **ROW 1**: Wolfinger, Reinhart, McMichael, Kress, Steger, Lee, Schuett, Smith, Kuerz, Rimboch, Fidler, Goble.

ROW 3: Harris, Hobbs, McMullin, Smith, Detering, Covington, Kulild, Walhermfechtel, Yeager. **ROW 2:** Brown, Haddack, Charlesworth, Deem, O'Brien, Burkey, Yenowine, Mortin, McCamb. **ROW 1:** Quist, Heimbrodt, Tweedie, Smith, Pursell, Erbe, Spratt, Girau.

Latinus Rumor

The Latinus Rumor, the Latin Club newspaper, began in 1927, and since then has continually grown through the years. Now it has a circulation of about four hundred copies per month. The Latinus Rumor is sent to Latin students of the three junior high schools as well as Webster's Latin students. It is sent to alumni and interested friends, and is exchanged with twenty other Latin newspapers all over the country, even as far as Fairbanks, Alaska.

Some of the favorite and traditional articles are letters from alums, advice from Cartha Marr, a latin crossword puzzle, the column Olympus Off Guard, and jokes.

This year's staff is made up of thirty-two Latin students and club members. Tate Pursell and Sue Erbe are the editors of another successful year of Latinus Rumor publications.

Lettermen Club

The Lettermen's Club, organized this year, has been very instrumental in promoting sportsmanship and school spirit at athletic events. In conjunction with school spirit the club made a very worthwhile addition to Roberts' Gym when it hung an American flag in the gym. The flag was presented to the club by Representative Tom Curtis.

The Lettermen planned several social events such as a hayride and a banquet. Traditions were started as this club instituted lettermen's pins and sweat shirts as well as a plaque bearing the names of all varsity letterholders of the year.

Officers: President, Neal Loose; Vice president, Allan Curtis; Secretary, Mike Williams; Sponsor, Mr. Holmes.

ROW 5: George, Siebert, Wissehr, Howkens, Smollwood, Smith, Lonergan, Norton. **ROW 4:** Wilson, Yotes, Corney, Willmon, Croine, Cloud, Lantner, Turner, Doy, Penrod. **ROW 3:** McCowley, Flesh, Bennett, Dunkmon, Schroer, Willioms, Curtis, Wagner, Horrison. **ROW 2:** Curtis, Mueller, Holtgrieve, Coson, Willert, Angel, Siebert, Eisleben, Woehle, Sohm. **ROW 1:** Reeves, Howren, Stuber, Stroup, Moutz, Droege, Preston, Scott, Stuort, Mobry, Reeves.

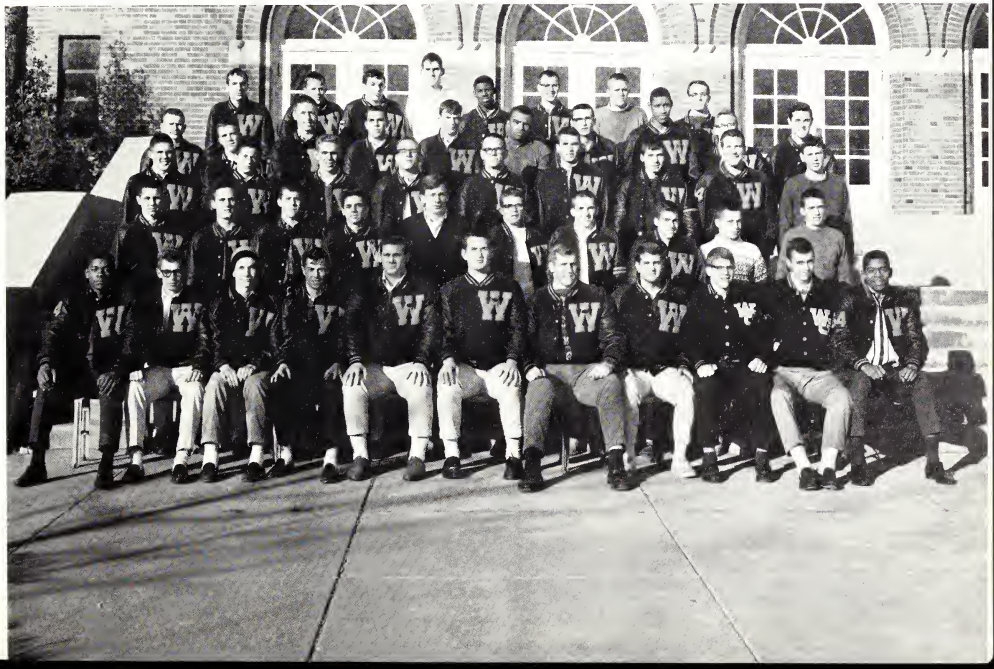

Hi-Y 64 D

ROW 3: Miltenberger, Davis, Mabry, Tama, Lundstram, Bunt. **ROW 2:** Rademeyer, Gaad, Gearge, Haffsten, Smith, Hawell. **ROW 1:** Wagner, Stacke Mellar, Greene, Mettler, Valenti, Hafer.

Hi-Y 64 E

ROW 3: Mautz, Hendersan, Baugher, Christensen, Richards, Reeves, Pezze, Smith, Turner, Reeves. **ROW 2:** Mueller, Scatt, Reed, Huebener, Wehmueller, Fergusan, Hawran, Stuber, Schumaier, Swank. **ROW 1:** Baeyen, White, Pursell, Spratt, Deem, Jacksan, Margan, Canway.

ROW 3: Gordon, Swonson, Haddock, Black, Zeiser, Heuduck, Cissle, Welhoelfer, Stannish. **ROW 2:** Mancini, Polmer, Gropple, Schibig, Muth, Cook, Weaver, Kuhlhauff, Nitzsche, Heuduck. **ROW 1:** Wright, Quist, Gardan, Vesper, Kisslinger, Hunter, Crass, Stevenson, Hofmeister.

Tri-Hi-Y

ROW 5: Laffler, Minteer, Geyer, Bedell, Landwehr, Tamlinson, Kelly, Wilson, Erbe, Bollau, Kettenbrink. **ROW 4:** Charlesworth, Sackse, Weaver, Murry, Schacklin, Denckhoff, Procopia, Milligan, Tombrink. **ROW 3:** McCafferty, Feldman, Koehler, Meckfessel, Baity, Looney, Gill, Lewis, Hollander. **ROW 2:** Sperber, Kusiak, Taft, Meinardi, Smith, Maurer, Burkey, Robinson, Buchanon. **ROW 1:** Stricklond, McCafferty, Larasan, Werth, Menke, Lonergan, Burton, Frederick.

Youth for Christ

The theme for the Youth For Christ club, a non-denominational organization, is "Teens reaching teens in a Decade of Destiny." The purpose of the club is to reach teen-agers with the Gospel of Jesus Christ and to help Christian teens live the Christian life.

To achieve these goals the club met every Wednesday morning at 7:30 and presented a program of singing, skits, Bible devotions, and speakers. The county area of Y.F.C. held rallies on Saturday nights and a Christmas convention in Chicago. Other activities included planning meetings, bake sales, and parties.

Through the Y.F.C. club guidance, inspiration and fellowship have been the keynotes of a great year.

ROW 3: Mrs. Bickley, Hall, Schweser, Bast, Stigers, Webb, Welhoelter, Stigers, Kissinger, Mr. Griffith, Mr. Coons. **ROW 2:** Miss Pratt, Rimbach, Brummel, Walker, Lee, Clegg, Crane, Steiner, Miss Jackson. **ROW 1:** Weigle, Thorn, Stewart, Zimmer, Kress, Hofmeister, Ireland, Ruther, Chase, Robinson.

ROW 4: Williams, Carbrey, Heuduck, Beeman, Steger, Graves, Maurer, Kahler. **ROW 3:** Desla, Birch, Jacobson, Brummet, Oeth, Laaney, Ebel, Helle, Martin, North, Meehan, North. **ROW 2:** Mrs. Lake, Bell, Miles, Lae, Ruther, Rimback, Brubaker, Shannon, Burkey, Pattengale. **ROW 1**: Faust, Calhoun, Lake, Butler, Deem, Minshall, Randall, Kress, Wilson.

The Future Nurses began their year with a new sponsor, Mrs. Lake. Many open houses were held throughout metropolitan St. Louis. The open house ot Deaconess Hospital was ottended by the prospective nurses.

One of the senior members of the group, Jonet Mourer, spoke at the workshop for the future nurses of Plymouth junior high. Talks concerning physical theraphy, mental health, ond the sociol welfare progrom were given by visiting speokers.

Officers and the most outstanding members of the group received pins in recognition of their work.

Future Nurses

ROW 4: Brenner, Caak, Baker, Brawnlee, Crawett, Wallace, Yeager, Brawn, Smith, Davis, Narden, Wehmueller, Smith, Parsans, Basch, Cax, Maxwell. **ROW 3:** Graves, Bulfin, Clark, Alderman, Beeman, Adragna, Schraer, Giebel, Gwyn, Schulte, Karman, Howard, Russell, Winter, Russell, Bill, Oestreicher. **ROW 2:** Buck, Tretinek, Blackman, Tadrick, Matteson, Emersan, Watkins, Lanier, Bankstan, Taverna, Dayle, Brawn, Zindel, Muth, Shepardsan, Hunter, Hibbett, Specking, Marsh. **ROW 1:** Jast, Recher, Stewart, Daniels, Klinger, Middletan, Whitener, Knapp, Haffmeister, Ireland, Minshall, Lange, de Tamble, Settlemare, Yates, Tambrink, Niewaehner.

Skating Club

Since the reorganizatian of the Skating Club last year, the membership has grown ta a fantastic ane hundred and ten. In an attempt ta increase membership, several parties were held during the year.

Members of the club earned paints for such things as organizing parties, transparting skating members, and for attending the parties and skating sessians. At the end of the year the individual's paints were tabulated, and prizes were given ta the faur persans with the mast paints.

Skating sessions were held usually at Steinburg or Winter Garden rinks. When the ice was thick enough an the public pands, the club went there.

Money for the parties and prizes was abtained fram cookie sales, the initiatian fee af thirty-five cents, and the sale of the orange and black skating club arm patches.

Riding Club

Twice each month twenty-five energetic students met to discuss horsemanship, plan rides ond other various events.

The group spent most of their riding time at Missouri Stobles and Valley Mount Ranch. The usual procedure was to ride for one hour and then receive forty minutes of instruction about core, saddling, and various riding techniques. After that they would tolk over their ride and complain obout the usuol oilments controcted on the troil!

The club planned o day's picnicking at Echo Valley Ranch for one Saturdoy in early spring. Webster pennants were sold in order to raise money for this project. At Echo Valley a full schedule of eating, swimming, eating, riding, eating, ond just ploin "horsing" around took place.

ROW 3: Ewing, Earhart, Richardsan. **ROW 2:** Buck, De Gubareff, Steiner, Burtan, Brenner. **ROW 1:** Faust, Carolson, Ramsey, Weingarth.

Office Assistants

The efficient communications system at Webster High could not be possible without the office assistants.

Anyone who has better than a C average and a daily study hall which he is willing to give up, and who is trustworthy can serve under the leadership of Mrs. Bopp. The duties of the assistants include delivering messages, announcements, request slips, and collecting hourly attendance slips which the office may send out.

The help of the assistants proves not only valuable to the school but also to the assistants who gain valuable experience which might prepare them for positions in the business world.

BACK ROW: Ruther, Nult, Cook, Davidson, Erb, Franks, Williams. **FRONT ROW:** Ruther, Passanise, Cross, Simpson, Davidson, Reiker.

Student Librarians

In searching for knowledge through the many books, pamphlets, magazines, and other such reading material, Webster students have often received help from the library assistants. These student librarians spent many of their free periods and time before and after school hours in shelving books, preparing new copies, collecting fines, and learning the many library skills.

Meetings were held as the need arose in order for members to become better acquainted and to discuss the problems of the library.

As tradition holds, the assistants held their annual Christmas party as a reward for their hard work.

ROW 3: Harshberger, Crowell, Brodt, Cronell, Lae. **ROW 2:** Steiner, Ruther, Lonier, Fletcher. **ROW 1:** Wors, Wilson, Specking, Dornell.

El club de espanol es uno de los clůbs mas importantes de la escuela. Tuvieron una fiesta de Navidad que era magnifica. Se publicaron un periodico durante el segundo semestre. En los reuniones regulares los miembros juegan al Loteria y otros juegos. Es importante que los miembros del club hablen espanol muy bien. Tenemos vecinos en la america del sur y es muy facil hacerse mejores amigos si hablamos la misma lengua. El ano pasado el club era muy afortunado a tener el estudiante extranjero, Giselle Monge de Costa Rica, como un miembro del club. Al club por cierto faltan las contribuciones interesantes de Giselle.

ROW 5: Hoener, Giebart, Knisley, Graves, McIlroy, Covington, Peukert, Ashwell, George, Olenick, Mr. Hompel. **ROW 4:** Preston, Davis, Woodard, Whitcraft, Heuduck, Stark, Pring, Samuels, Baity, Bemis, Ertell, David, Stollard. **ROW 3:** Charleswarth, Hollander, Milligon, Polmer, Groppel, Kohler, Naah, White, Greenstreet, Ashwell, Hoffmeister, Hardnett, Jones, Kettenbrink, Happe. **ROW 2:** Brown, Appel, Gay, Comfort, Kniffen, Hutsell, Vesper, Bowen, Bedell, Mannion, Stark, Karhaneck, Ball, Daniels. **ROW 1:** Donahower, Noal, Stocke, Faust, Gardon, Wagner, Lively, Vesper, Winkler, Slass, Kessler, Middleton, Cooley, Frederick, Tomlinson, Feldmon.

ROW 6: Libich, Lass, Barry, Holl, Hutchinson, Hammond, Bubb, McHenry, Mahon, Paul, Dunajick, Liang, Gwynn, Osborn. **ROW 5:** Minteer, O'Brien, Heimbrodt, Bedell, Kelley, Laroson, Nies, Munroe, Ruddy, Dillenvourt, Coffmon, Armer, Cox, Eggert, Clark, Martz. **ROW 4:** Swansan, McClaren, Spano, Lawder, Oliver, Kelley, Harisan, Charlesworth, Harkey, Lambert, Brandin, Burst, Pague, Schaeffer, Lewis, Fasoldt, Michoelson. **ROW 3:** Broaks, Cauch, Battger, Willis, Madsen, Baker, Shaw, Reitz, Wilkening, Brubaker, Schneiders, Monroe, Tretinik, Gaston, Winter, Scatt. **ROW 2:** McReynolds, Hall, Schweighoefer, Stramdahl, Stevenson, Radi, Pearman, Lueders, Leanard, Caggeshall, Barnett, McComb, Burtan, Brawn, Forry, Carmack. **ROW 1:** Hemphill, Miller, Sperber, Reynolds, Brazwell, Tambrink, Bird, Mendenhall, Bewig, Hedrick, Holtz, Hempen, Kempson, McKee, Harkey, Goadman, Maddack, Gordon.

Le Cercle Francois sous lo direction de Madame Koons o eu des projets biens interessants cette annee. Un des projets les plus importants etait lo soiree de Noel. Pendant la soiree avec l'assistonce de Madame Koons tout le monde o pris part o plusiers donses troditionelles des bonnes gens de la Fronce. Les membres se sont regales ovec les vrais gateaux de lo Fronce qui s'appellent la buche de Noel.

Le Cercle Froncois etait heureux cette onnee d'avoir Monsieur Massot, le professeur d'echange qui nous rendit pousieurs visites. Grace a Monsieur Massot les membres du Club apprient beaucoup de choses sur les coutumes et la culture froncoise.

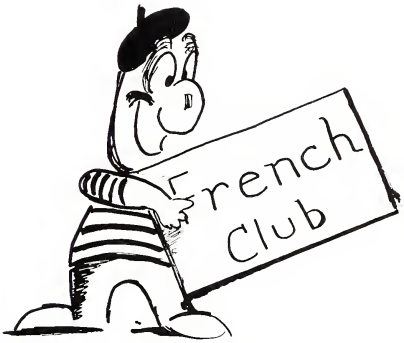

Light Crew

ROW 3: Mr. Shrader, Waldron, Mr. Haffman. **ROW 2:** Birenbaum, Birenbaum, Withers. **ROW 1:** Koelen, Schmid, Magner.

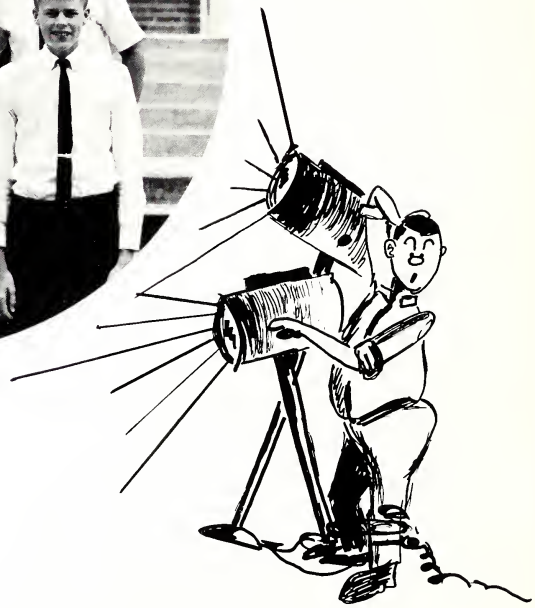

The boys who comprised the Light Crew devoted much of their school time to provide necessary lighting effects for school assemblies. They spent many hours after school in setting up and rehearsing for school shows. They also operate lighting equipment for dances, plays, and community functions such as "Kiwanis Kapers", symphony concerts, Vespers, and the spring program.

Light Crew members have installed the public address system in the cafeteria, and in Roberts' Gym. The 'phone system in the auditorium and the intercom system in the Little Theatre are also products of their work.

AVO

Audio Visual Operators

The Audio Visual Operators serve the school with their many invaluable services. The A.V.O. is not a club, but functions rather as a school service organization. Members have donated their study halls and many hours after school to show films and to operate sound equipment for assemblies and musicals.

In addition they operate the public address systems for football and basketball games. They gain valuable experience in repairing any equipment which is not in perfect working order.

ROW 3: Schafer, Sturmane, Byrne, Andersan, Umphenour, Piper, Martin, Mr. Meeks. **ROW 2:** Kaufman, Magner, Stillman, Yinger, Nash, Stinsan, Nissen. **ROW 1:** Carmady, Cannady, Kaeln, Haberthier.

Math Club

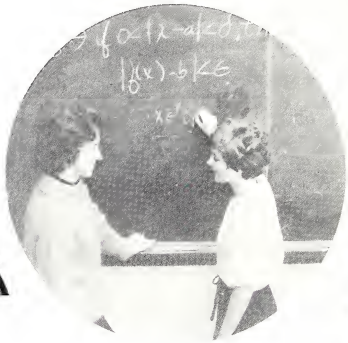

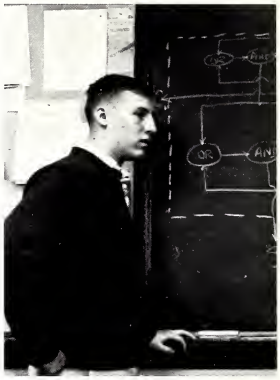

The Webster chapter of Mu Alpha Theta, the national mathematics organization, was formed four years ago. The purpose of the organization is to provide an opportunity outside of class for students to pursue interesting topics in mathematics. The club is composed entirely of senior students who have maintained a B overall average and a B average in mathematics.

The programs for the Monday night meetings consist of lectures by a variety of qualified speakers from the St. Louis area as well as members of the club. Some of the topics presented were Boolean Algebra, Propositional Logic, and Modular Arithmetic.

On Tuesday and Thursday afternoons the club sponsors a tutoring service for interested students. The money earned through this service is spent to extend the collection of books in the club's library.

ROW 3: Hitchens, Stroup, Miltenberger, Davis, Smith, Eckmann, Martin, Henderson, Beyer, Christensen.
ROW 2: Morgan, Stockham, Kelley, Schoepfle, Edmunds, Pursell, Mellor, Stocke, Connady, George.
ROW 1: Deem, Broughton, Zeiser, Estes, Baydstun, Mr. Brucker, Parker, Lively, Tomlinson, Pearman, Kice.

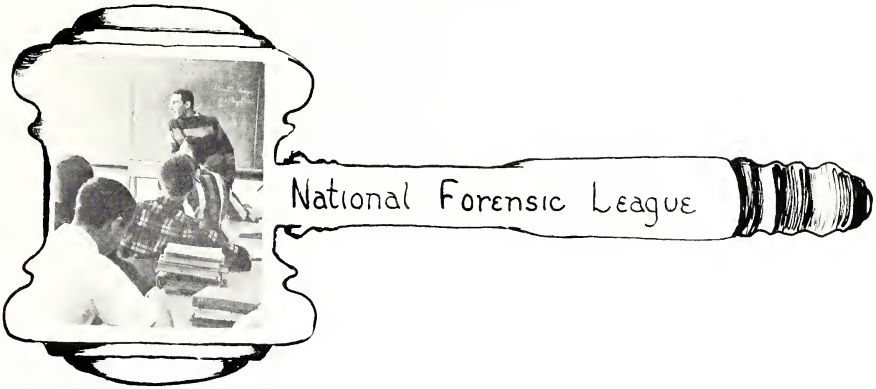

The National Forensic League is an organization which is concerned with instruction in debate, interpretive reading, original and non-original oratory, and extemporaneous speaking. This group met every other sixth hour in a formal debate class.

For the second year in a row, the Webster chapter hosted the District Speech and Drama meet for the eastern half of Missouri. Among their other activities the club attended a general meeting of all the NFL chapters in St. Louis County.

The national debate topic for 1963-1964 for all the clubs in the country has been "Medical Care." Other things that were discussed throughout the year were "Lord of the Flies" for one P.T.A. meeting and "Return of the Square" for the Junior Town Meeting.

Competitive meets were held periodically during the year at the various high schools in the area.

ROW 3: Allen, Curtis, Sprott, Smith, Stockham. **ROW 2:** Snider, Stromberg, Mellar, Bubb, Valenti. **ROW 1:** White, Stacke, Monning, Schweitzer, Stricklond, Whitener.

Future Teachers

To start the year the Future Teachers of America had a get-acquainted tea for girls who were thinking of joining the organization. During National Education Week the future teachers placed posters throughout the hallways. During the year teachers gave talks on the various facets of teaching. Members at one time during the year visited a school for the handicapped.

In the spring a Teacher Recruitment Dinner was given. At this meeting new phases of teaching were demonstrated. Members also had an opportunity to observe the classroom work of a teacher of her choice.

Officers: President, Mary Landolt; Vice president, Sue Schweighoefer; Secretary, Drena Lee; Treasurer, Linda Winter; Historian, Kathy Passanise.

ROW 3: Kromer, McCoin, Brown, Preston, Hutzell, Long, Eddy, Kissinger, Swonson, Schweighoefer, Brenner, Crowell. **ROW 2:** White, Lee, Wolker, Lee, Schneiders, King, Kniffen, Goy, Gordiner, Osborn, Fletcher, Koenig. **ROW 1:** Ireland, Hofmeister, Carlson, Sewoll, Boutin, Bovier, Doniels, Lueders, Possanise, Gordon.

Red Cross

ROW 4: Morgan, Baker, Krummrich, Jacobs, Helle, Mariarty, Burton, Rue, Endres, Forga, Happman, McHenry, Burns, Hencken. **ROW 3:** Beasley, Ruffner, Manrae, Tambrink, Oliver, Coffman, Carlisle, Swansan, Hamingsan, White, Stigers, Brooks, Baldes, Milligan, Kice, Meehan. **ROW 2:** Jones, Daniels, Thompson, Thornton, Hedrick, Kettenbrink, Jones, Spano, Slaten, Stokes, Creecy, Stokes, Schulte, Haffmeister. **ROW 1:** Randall, Passanise, Wentworth, Williams, Middleton, Neavles, Craig, Hofmeister, Matsakis, Rimbach, Beall, Mannian, Burke, Droper.

The American Junior Red Crass held their meetings ance every three to four weeks. Eileen Meehan was the president af the club. She was assisted by Diane Munrae, vice president, and Kathy Passanise, secretary-treasurer.

There are abaut fifty five members in the club as each hameroam selects one person ta represent that hameroam at the club's regular meetings.

Twice during the year the club asked the students far donations, and several coakie sales were held in order ta supplement funds. The club held these projects in arder ta raise one hundred and fifty dallars to build a wooden gift chest that wauld be sent overseas. This chest was filled with educatianal and recreational supplies, first aid materials and many types af health supplies.

During the year several scrapbooks were made. In them were cartoons and clippings fram magazines and newspapers. The scrapbaoks were sent to variaus haspitals in the St. Lauis area for the enjoyment of the patients.

President	Eileen Meehan
Vice president	Diane Munroe
Secretary Treasurer	Katherine Passanise

ROW 3: Edmunds, Zeiser, Stockhom, Day, Bierenbaum, Schnedler, Johnson. **ROW 2:** Rudy, Senniger, Hammingson, McReynolds, Pursell. **ROW 1:** Specking, Matsakis, Evans, DeBrauillet, Vesper, Hoffman.

The purpose of **Potpourri,** the school literary magazine, is to give student writers the opportunity to display their creative work. They may contribute poetry, short stories, essays, exceptional photography, paintings, sketches, or other art. The staff chooses the best material from the contributions and publishes it.

The first issue of Potpourri was issued in January and the second in May. At the beginning of the year students were able to buy subscriptions from their English teachers.

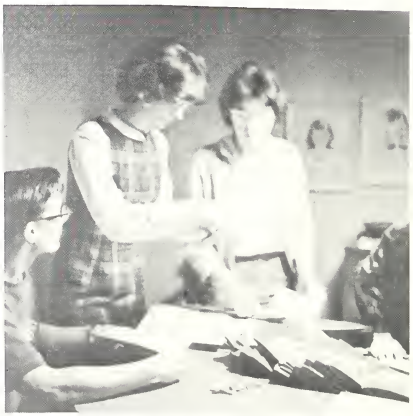

ROW 3: Schumaier, Minteer, Feldmann. ROW 2: Bolin, Baydstun, Stocke, Pursell. ROW 1: Zinzer, Tamlinson, Erbe, Bickel.

Quill and Scroll

International Honorary Society for High School Journalists

ROW 4: Hopson, Grinnell, Elder, Cax. ROW 3: Bland, Senniger, Ruddy. ROW 2: Frederick, Lorosan, Milligan, Oestricher. ROW 1: Amermonn, Burkey, Matsakis.

ROW 3: Harris, Johnson, Scott, Zeiser, Zinke. ROW 2: Swansan, Pfeifer, Flesh, Estes. ROW 1: Alexonder, Vesper, Procopia, Forry.

The quill and scroll of ancient writers has come to symbolize excellence in writing and thus has become the name of the international honorary journalistic society. In order for a student to be a member of Quill and Scroll, he must have done superior work on **The Echo** or **The Webster Echo** in the fields of writing, editing, or business management. A candidate, who must have maintained a grade average which places him in the upper third of his class, is first recommended by the faculty sponsor of one of the publications. If he is then approved by a national officer of Quill and Scroll, he becomes a member.

Candidates for membership receive invitations in the spring of the year. The initiation ceremony, held a few weeks later, is a formal one, and parents of the candidates are invited to attend.

features

"... the many fond memories..."

The Paper Doll

Miss Andrea Geyer

The Football Queen

Miss Carol Schacklin

The Kampus King

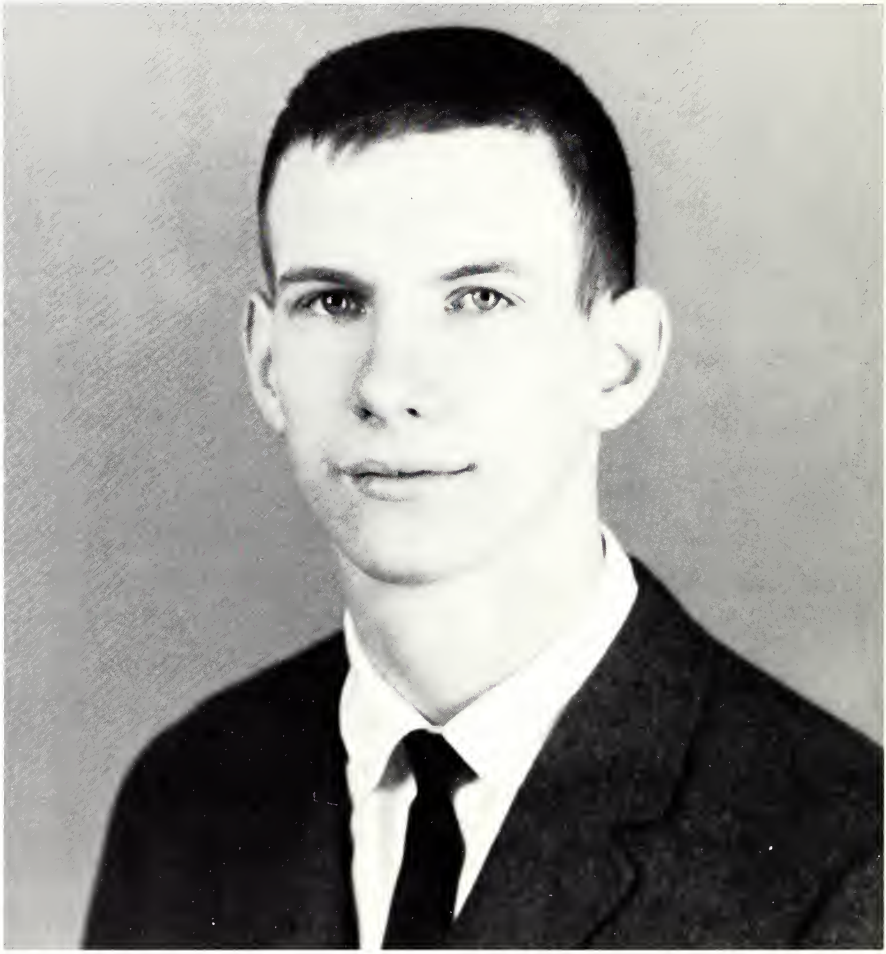

Mr. Tom Stuber

The Echo Queen

Miss Susan Menke

1963 Winners

Susan Munch
Scholarship

Barbara Brown
Leadership

Charles Munch
Scholarship

James T. Hixson Award

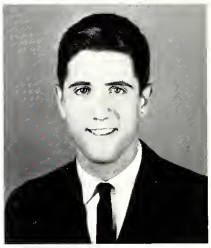

Robert Trotter
Leadership

Anita Collins
Service

The Hixson Award was established by the Student Council of 1954-1955 in honor of Mr. James T. Hixson, Principal of Webster Groves High School for thirty six years. The purpose of the award, which is active for twenty years, is to recognize a senior girl and a senior boy for outstanding ability in each of the following four areas: scholarship, leadership, service, and sportsmanship. The winners are announced at an assembly in May. Each winner receives an engraved certificate, and his name is inscribed on a trophy which is the permanent property of the high school.

The scholarship award is given to the highest ranking girl and boy in the graduating class.

For the leadership and service awards five girls and five boys are nominated for each award by the senior class. Faculty committees choose the winners from these lists.

From the list of major lettermen and the list of girls who have earned at least one thousand points in athletics the senior class nominates five boys and five girls for the sportsmanship award. Faculty committees choose the winners from the list of nominations.

Mary Cochran
Sportsmanship

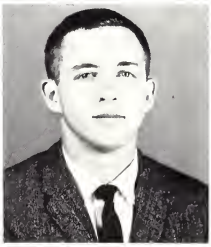

David Schroeder
Service

William Southworth
Sportsmanship

SPECIALIZING IN FINE PRINTS

WALLACE

WILLIAMS

STUDIO

Photographers

WOodland 2-4424

29 N. Gore

Webster Groves 19, Mo.

9600 Highway 66

(Across from Crestwood

Shopping Center)

"Happy" Hamburgers	15¢
Fries	12¢
Shakes	20¢

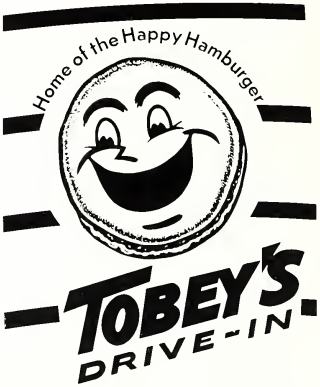

JOHN L. MORGAN WO 2-3316

TRI-CITY CLEANERS

115 West Lockwood

Webster Groves

Fine Dry Cleaning Since 1932

JANSEN'S I.G.A. FOODLINER

551 Kirkham Road

Webster Groves 19, Mo.

"The Home of Hap Hammond"

AEOLIAN COMPANY OF MISSOURI

8918 Manchester

WO 2-6380

All 4 Aeolian Stores

RAY NOLTING OLDSMOBILE

10015 Manchester Road

Kirkwood 22 YO 5-5611

ONE HOUR "MARTINIZING"

The Most in Dry Cleaning

J. V. Difani 9836 Manchester

WO 2-6917

BRINSON APPLIANCE & FURNITURE

Specializing in items for your home

We Really Do Save You MORE

HUDDLESTON

Furniture Interiors

9833 Manchester WO 2-7558

Compliments of

MRS. THOMAS W. KIRCK

Resident Representative

Scholastic Magazines and

Book Services

RED LA MORE BODY COMPANY

Fender and Body Work

Wheels Aligned and Balanced

WOodland 2-4233 79 N. Gore

TREMBLEY REAL ESTATE COMPANY

"We Have Lots to Talk About"

13 North Gore

WO 1-0308

A. M. CLARK AND SONS SERVICE STATION

7879 E. Big Bend Blvd.

WO 1-7500

Phillips Products Auto Club Service

THEO. R. APPEL REAL ESTATE

Clarence H. Appel

46 W. Lockwood Ave. WO 2-0160

WO 1-9102

EARL E. WOODARD

RUG CLEANERS

9308 Manchester Road

Rock Hill 19, Missouri

BEST WISHES TO THE GRADUATES OF 1964

HY'S DRIVE IN

9600 Manchester

GEORGE W. JONES

61 N. Gore

KEYS AND WINDOW SHADES

BEN FRANKLIN STORE

8149 Big Bend in Old Orchard

WO 1-7363

TERRY'S BEAUTY SALON

15 North Gore

WO 1-9700

LOCKWOOD SHELL SERVICE

135 W. Lockwood

WO 1-9664

DAVIDSON'S SERVICE

Carburetor and Electrical Specialties

Wheel Balancing Goodyear Tires

24 Hour Towing Service

BB14 Big Bend Blvd. Webster Groves 19, Mo.

WO 2-0B4B

Auto Club of Missouri Official AAA Service Garage

WEBSTER GROVES SAVINGS AND LOAN ASSOCIATION

Safety and Availability of Your

Savings Is the Story of This

Association Since 1884

34 N. Gore Ave. Webster Groves, Mo.

MASSIE'S SHELL SERVICE

Lubrication Minor Repairs

Brakes

Free Pickup and Delivery Service

112 E. Lockwood

WO 1-9528

MODERN BANKING SERVICE
FOR MODERN PEOPLE

* SAVINGS ACCOUNT
* INSURANCE DEPT.
* INSTALLMENT LOANS
* CHECKING ACCOUNTS
* REAL ESTATE DEPT.
* DRIVE-IN BANKING
* SAFE DEPOSIT DEPT.
* XMAS CLUB SAVINGS
* 24 HOUR DEPOSITORY

COMPLETE TRUST SERVICES

4% on Saving Certificates

Banking Hours: Daily, Monday thru Friday 8:15 A.M.—5:00 P.M.

Friday Evenings 8:15 A.M.—8:00 P.M.

Installment Loan Dept. . . . Insurance Dept.

Real Estate Dept.

Daily Monday thru Thursday 8:15 A.M.—2:15 P.M.

Friday Evenings 5:00 P.M.—8:00 P.M.

DRIVE-IN HOURS

Monday 8:15 A.M.—5:00 P.M.

Tuesday 8:15 A.M.—2:30 P.M.

Wednesday 8:15 A.M.—2:30 P.M.

Thursday 8:15 A.M.—2:30 P.M.

Friday 8:15 A.M.—8:00 P.M.

Your Friendly Bank Since 1900

With Complete Banking Service

OFFICERS

Melvin G. Hall, President

H. C. Grosskop, Senior Vice President

W. Druschky, Vice President

L. C. Martin, Vice President

M. Leon Hall, Vice President

W. D. Barth, Secretary

J. Hickey, Treasurer

R. Wolf, Asst. Secretary

Mary Wilkinson, Ass. Sec.

Robert Brown, Vice Pres.

Jackson F. Adams, Trust Officer

WEBSTER GROVES

TRUST COMPANY

75 W. Lockwood • Webster Groves, Mo.

WOodland 1-2400

FOUNDED 1900

MEMBER F.D.I.C.

SUNSET SWIMMING POOL

Teen Dance Wednesday and Friday

New Modern Filtered Swimming Pool

Kiddie Pool — Barbeque Pits

Picnic Grove — Family Membership

Gravois and Geyer Roads — VI 3-0165

Special Rates for Groups

Bank Here Always
Where You Can Bank
All Ways

BIG BEND BANK

Bank Is Open 9 A.M. Until 3 P.M. Daily
Friday Evening 5 P.M. to 8 P.M.
For Your Convenience
Interest Paid On Time Deposits 4%
No Top Limit or Amount That Will Draw Interest
Earn 3½% on Pass Book Savings

Ample Free Parking

Drive In Hours:
Monday 7:30 A.M. to 6 P.M.
Tuesday thru Thursday 9 A.M. to 3 P.M.
Friday 7:30 A.M. to 3 P.M. and 5 P.M. to 8 P.M.

PHILLIPS 66

YOUNT'S SERVICE

TRAILERS AND TOOLS FOR RENT

american rental association

ARA

NATIONWIDE RENTAL SERVICE

8777 Big Bend — WO 1-6363

ARCADE SHOE REBUILDERS

QUALITY WORKMANSHIP

126 W. Lockwood

Webster Groves 19, Mo.

WO 1-5979

JUNIOR GEMS

Jane Cooley
John Sperling
Bob Bennett
Sally Chase
Coleen Clark
Charlie Epperson
Kurt Wissehr
Bern Fechter
Doug Lonergan
Cannonball Angell
Sue Collins
Woody Moss
"Baby" Kalde
Dave "Savannah" Bradley
Dick Fenner
Alexander Edward Evans III
Carol Hemphill
Vicki Farmer
Don "Bruiser" Woehle
Mickey Sears
Patty Clay
Pattee Cahill
Steve Card
Jim Fleming
Pat Thompson
Linda Mullins
Doo Durham
Jim Kulild
Carol Burke
Sue Ellen Walker
Terry Greenwell
John Rose
Lucy Sturges

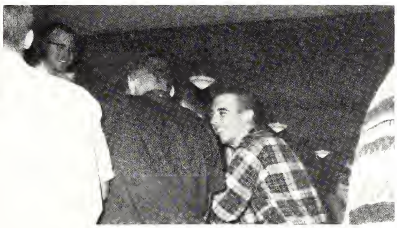

Neal "Baby"

Council Consultation

Cycle Set

J-Club Clique

A "GIFT" from CUQUET'S

is ALWAYS

"SOMETHING SPECIAL"

CUQUET'S JEWELERS

524 ARCADE BLDG.

Yes—try 'em today at McDonald's. Find out just how good a Hamburger can be when made with care and prepared to your taste. McDonald's Hamburgers are made of 100% pure beef—never frozen meat—BUT TOP QUALITY BEEF GROUND FRESH DAILY. They're served hot off the grill on toasted buns—the way you like 'em best. Plenty of parking . . . no tipping . . . instant service . . . and THE TASTIEST FOOD IN TOWN AT PRICES THAT PLEASE!

McDONALD'S

8100 Manchester

WEBSTER CLEANERS

"Fashion Care"

Professional Dry Cleaning

8751 Big Bend

Webster Groves 19, Mo. WO 2-0500

RAY POWELL

PEARL'S BEAUTY SHOP
No Appointment Necessary
Hours: Mon., Thurs., Fri., 8 A.M. to 9 P.M.
Tus., Wed., Sat. 8. A.M to 6 P.M.
WO 1-9670
8109 Big Bend Blvd. In Old Orchard
Webster Groves 19, Mo.

Compliments of:

RONCARO'S RESTAURANT

9815 Manchester

Rock Hill, Missouri

DUNHAM AND MANES SERVICE

134 E. Lockwood Ave.

Webster Groves 19, Mo. WO 2-2286

SMITH SPORTING GOODS

Guns Fishing Camping

Athletic Equipment

Lockwood & Gore WO 1-4742

Webster Groves 19

Eagle Stamps Shopper's Charge Service

Open Evenings Until 8 P.M.

SUBURBAN CLEANERS

Webster's Oldest and Most

Reliable Cleaners

24 N. Gore

REMODEL REPAIR RE-ROOF TERMITE WORK

RAY WOOD & SON
GENERAL CONTRACTORS
New Construction

Residence
Ray HEmpstead 2-6517
Bill WOodland 1-1593

46 W. Lockwood
Webster Groves 19, Mo.
WOodland 2-0571

WOodland 2-0048

9525 MANCHESTER

BEST WISHES IN THE FORTH-COMING YEARS

from the

MERCHANTS OF THE
WARSON VILLAGE SHOPPING CENTER

Our Gang

"Howdy Day" was first. We had a "show and tell" assembly. It was very pretty. And we won the silver peddles from Kirklog when we had the Turkey Day tricycle race. We were fast. We had a Friendly Square Dance. We had a queen and nobody likes her anymore. The follies were "Overs and Unders." We danced and sang real good. That's all!

Bouncer

Printer

Piggy-banker

Ring Leader

Ring Leader

Ring Leader

BIG BEND LUMBER CO.

3515 Big Bend Blvd.

Maplewood 43, Mo.

Phone MI 7-2900

Quality Lumber

Dependable Service

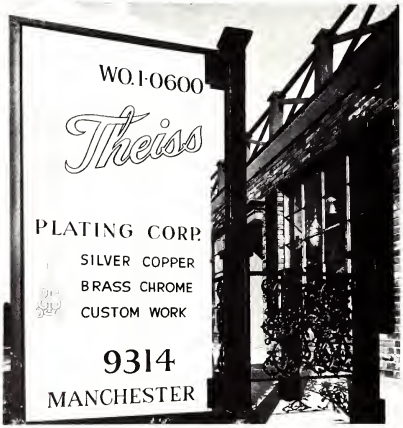

PARKER-ALDRICH

FUNERAL HOME, INC.

Since 1889

24 Hour Ambulance Service

WOodland 2-0205

15 W. Lockwood

WEBSTER GROVES

SHIRT LAUNDRY

& COIN OPERATED

DRY CLEANING

8165 Big Bend Blvd.

Webster Groves 19, Mo.

Exquisite Flowers Artistically Arranged

WICHMAN'S

FLOWER SHOP

605 E. Elm Avenue

Webster Groves 19, Mo. WO 2-2955

Flowers Telegraphed Anywhere

Don't Settle for Second Best

See FOREST FIRST

Most People Do

FOREST CADILLAC COMPANY

7700 Carondelet Clayton, Mo.

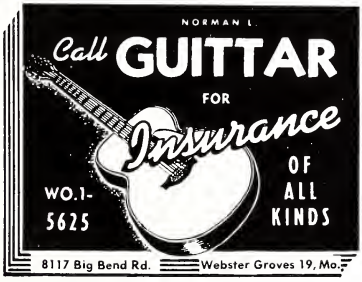

PHILLIPS 66 SERVICE

8523 Watson Raad

Open 24 Haurs

DORSEY'S BARBER SHOP

Skill Barbers ta Serve Yau

We Specialize in Flat Taps

and Children's Haircuts

8376 Watsan Raad (Highway 66)

MR. GLEN COIFFURES

8404 Watson

VI 3-3200

VI 3-3215

8061 Watson

WO 1-2738

Mr. Glen COIFFURES

CRESTWOOD PLAZA
&
CRESTWOOD BANK BLDG.
BARBER SHOP

COLUMBIA ELECTRONIC SERVICE

Television Radio Hi-Fidelity

Tape Recorder Service

8129 Big Bend

WOodland 1-2829

INDUSTRIAL MARINE

ELECTRONICS, INC.

HOWARD NIESON

8077 Watson Road

St. Louis 19, Missouri

WOodland 1-1828

YORKSHIRE BARBER SHOP

Laclede Station Rd. 2 Highway 66

Your Choice of 7 Barbers

Hours: 8 A.M. to 6 P.M.

Sat. 8 A.M. to 5 P.M.

GEORGE CANNON Closed Monday

GENERAL GRANT HARDWARE AND PAINT

8444 Watson Raad VI 3-9917

("Highway 66")

Pleasing Yau—Pleases Us

DEL WATKINS
66 LACLEDE STANDARD

8000 Watson Road

Free Pickup and Delivery VI 3-8563

For Pontiacs and Tempests

See

CARSON PONTIAC

10230 Manchester

YO 6-3796

"A GOOD PLACE TO TRADE"

Guardian Maintenance

Serviced by

A Factory Authorized Dealer

Is Better More Economical

CHARLIE'S

50 W. Lockwood Webster Groves

WO 1-9635

Specialties: Frosted Flat Top Beatle Cut

YORKSHIRE HARDWARE CO., INC.

8073 Watson Road Phone: WO 1-0494

BELCHER TYPEWRITER SERVICE

Service Rentals Sales

102 W. Lockwood WO 1-1080

MIssion 7-3854 Established 1912

SHREWSBURY PRINTING COMPANY

AUGUST M. LEMBERGER

Commercial Printers

7778 Big Bend St. Louis 19, Mo.

Zip Code No. 63119

Congratulations to the

Class of 1964

from the

SENIOR MOTHERS CLUB

HIS 'N HERS SALON

Service a la carte

Hours: 9:00 to 6:00 WO 1-5586

Thursday and Friday until 9:00 P.M.

9410 Manchester Rock Hill 19, Mo.

PAINTS, INC.

Free Decorator Service Paints and Wall paper

128 W. Lockwood

WO 1-0021

OLD ORCHARD CLEANERS, INC.

Try Our New Decorator Fold for Drapes

Our Modern Vault Will Protect Your Furs and Garments

8050 Big Bend Blvd. WO 2-8240

COMPLIMENTS OF

KOHLER'S STANDARD SERVICE

JAMES H. RUDD

Jeweler and Watchmaker

Diamonds—Watches—Repairs

Engraving

WO 1-5153 107 W. Lockwood

Webster Groves 19, Mo.

JON'S DRIVE IN

8802 Big Bend

WO 1-9546 Carry Out Orders

YORKSHIRE SHOPPING CENTER

WO 2-1451 8025 Watson Road

Lou's Shoes

Webster Groves 19, Mo.

zbzrzeznztzw

zozozdz z

zlzaznzezsz

BRENTWOOD LANES

9003 Manchester St. Louis 44, Missouri

WO 2-5955

FLACHMEIER
Jewelry and Optical Co.

B140 E. Big Bend Blvd. at Lockwood WO 2-8029

Watch and Jewelry Repairing Eyes Examined

Compliments of:

VON BROCKEN OFFICE EQUIPMENT COMPANY

8009-11 Big Bend Blvd. Webster Groves 19, Missouri

WO 2-5655

Art Supplies Framing Art Classes

STEPHEN KINSELLA ART GALLERY

122 W. Lockwood Webster Groves 19, Mo.

WO 2-4323

Student Discounts

SHUMATE PRESCRIPTION SHOP, INC.

114 E. Lockwood

WO 1-2525 Webster Groves, Mo.

Free Radio Dispatched Delivery

THESE BOYS HAVE VOTED THEMSELVES THE MOST POPULAR IN THE CLASS!

Keith Good
Jim Baugher
Bob Droege
Bob Feldmann
Terry Toma
John Mettler
Rich Rodemyer
Steve Schumaier
Denny White
Mike Valenti
Bob Mabry
Mike Jones
George Purvis
Steve Reeder
Rick Sprott
Tom Stuber
Bob Dotson
John Stocke
Rog Cannady
Dennis Greene
Roy Harris

Gary Eckman
Howdi Toft
Moose Straube
Rick Smith
Bob Bayen
Jim Peukert
Allan Curtis
Alan Henderson
Tim Swank
Banner
Bob Allin
Bill Mueller
Richard Rush
Doug Jackson
Piero
Scott Davis
Gordon Bland
Gary George
Bob Norden
Ken Penrod
Neal Losse

Jim Seibert
Fred Ruhoff
Chet Hanchett
Don Morgan
B-Ball Richards
Bob Wehmueller
Dave Johnson
Randy Stroup
Bill Willert
Tater Pursell
Pete Senseney
Clio Gibson
Mike Morgan
Bill Smith
Steve Miltenberger
Ron Wagner
Ron Mautz
Norman Hawkins
John Miltenberger
Dave Basch
Steve Preston

"Very funny, Mr. Settle—Good bye!"

"What corn"

THE SYMBOLS OF SIXTY-FOUR

Alexander, Julie
Ballou, Marty
Bashford, Mary
Bedell, Lynn
Bolin, Cindy
Boydstun, Polly
Brummell, Mary
Buchanan, Beth
Burkey, Sonja
Burton, Carol
Coggeshall, Lynn
Denckhoff, Judy
Erbe, Sue
Feldman, Judy
Fiddmont, Sharon
Flesh, Dianne
Frederick, Joan
Geyer, Andrea
Gill, Linda
Haddock, Susan
Hammingson, Karen
Heimbrodt, Terrie
Hollander, Carol
Hoy, Nedra
Kelley, Jane
Kettenbrink, Nancy
Kice, Susan
Knudsen, Ninette
Laffler, Suzi
Landwehr, Susie
Larason, Vicki
Lonergan, Lynn
McCafferty, Barb
McCafferty, Pat
McComb, Mary
McVicker, Lynne
Meckfessel, Mary Ann
Meinardi, Patty
Mendenhall, Julie
Menke, Sue
Millan, Marsha
Milligan, Molly
Minteer, Katie
Murray, Sue
Norris, Karen
Quist, Bev
Sackse, Jeanne
Schacklin, Carol
Sperber, Susie
Strickland, Ellen
Swanson, Sue
Thornton, Jo Ann
Toft, Karen
Tomlinson, Bette
Tweedie, Sara
Vesper, Carolyn
Vesper, Cathy
Weaver, Julie
Weaver, Mary Ann
Weidner, Lynne
Werth, Prudy
Wilson, Pam
Wright, Pat
Young, Jenny
Zinzer, Rosie

"Oooh, whose ice cream bar!"

WOodland 1-5375 Milly A. Browne
Waldo Mead Browne

MILLY MEADOWS

ANTIQUES & INTERIORS

Lamps—Lampshades—Home Decor

7821 Big Bend Blvd. Webster Groves 19, Mo.

MAL CLARK DX SERVICE

8796 Big Bend (at Gore)

Webster Groves 19, Missouri WO 1-9494

Class of '36

A.L. Kaegel DRUG CO.

8730 Big Bend Blvd. Webster Groves, Mo.

WO 2-1020

All Your Drug Needs

Watch and Jewelry Repairing

JOSEPH R. BATSCH JEWELRY

Watches . . . Diamonds . . . Costume Jewelry

WO 1-3939 116 W. Lockwood Webster Groves 19, Mo.

Thanks for Your Patronage

Congratulations and Best Wishes

to the Class of 1964

WEBSTER RECORD SHOP

124 W. Lockwood at Gore

Phone WO 1-4656

GRAUBNER-BERGER HARDWARE

WO 1-8100

Quality—Sincerity—Integrity

HALLMARK CARDS

When You Care Enough

to Send the Very Best

LITTLE CARD SHOP

9 N. Gore

PETROLEUM ...and YOU?

in the dynamic world of science

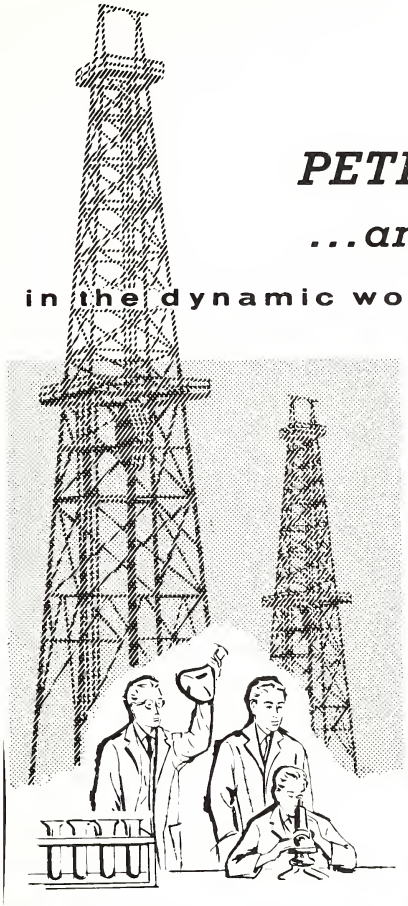

Today many opportunities are reaching out to invite you into the dynamic world of science—a world abundant in the results of creative thinking, planning and building—a future rich in its challenges, rewarding in its answers.

The petroleum industry is a vital part of this fascinating world of tomorrow . . . and it offers you many types of careers, one of which may be best suited to your talents and personality. For example, there's the stimulation of petroleum research . . . the adventure of world-wide exploration . . . or the satisfaction of in-the-field production.

Perhaps a secure and rewarding future awaits you in this world of petroleum. Why not discuss your interests with your Advisor in the near future.

PETROLITE CORPORATION

PETROLITE COMPANY
DIVISION
369 Marshall Avenue, Saint Louis 19, Missouri

Offices and Representatives in

CANADA • ENGLAND • VENEZUELA • BRAZIL
COLOMBIA • GERMANY • ITALY • JAPAN • KUWAIT
MEXICO • NETHERLANDS • PERU • TRINIDAD

BIG BEND LUMBER CO.

3515 Big Bend Blvd.

Moplewood 43, Mo. Phone: MI 7-2900

Quality Lumber Dependable Service

THE HAPPY SHOP

Cards Gifts Party Goods

8051 Watson Yorkshire Center WO 1-1134

Webster Groves

THE PINK POODLE BEAUTY SALON

8744 Big Bend Blvd.

Webster Groves, Missouri WO 1-0873

KOENIG CHEVROLET

9900 HIGHWAY 66

FORD AND WOODRUFF, INC.

INSURANCE AGENCY

8044 Big Bend

Webster Groves 19, Mo. WO 1-1585

H. F. THIEMEYER HARDWARE

8136 Big Bend Blvd.

WO 1-0652

Webster Groves

The Best Gift of All

A Graduate's Portrait By

LE GRAND

8135 East Big Bend

(Old Orchard)

WO 2-1717

SOCIES OF SIXTY-SIX

George Walker
Susie Weber
Christann Kice
Marilee Bedell
Kris Jabbour
Missy Wentworth
Tom Ballou
Merridy Wulz
Wally McNeill
Randy Brookman
Rick Beard
Eleanor Mueller
Zoe Tombrink
Barb Shutt
Charlene Hunter
Susie Knight
Kathy Gaebler
Larua Beale
Louise Madsen
Gayle Karhanek
Mike Myerscough
Jim Welsch

Chris Schneider
Tina McConnell
Karen Schulte
Natalie Tolles
Joe Macksey
Tom Hall
Amy Burst
Ronna Bowen
Gary Howren
Pat Brandin
Bill Wood
Kathy Skiles
John Bernard
Allison Moores
Lynn Martin
Sue Lambert
Sue Ann McKee
Molly Mac
Clint Ives
Mary Nolan
Nina McArtor
Linda Monroe

Kathy Holscher
Gayle Weber
Judy Mannion
Ann Baker
Judy Cool
Anita Mendenhall
Karen Geyer
Paul Smith
Sue Harrison
Sue Kempson
Jane Martin
Tim Currie
Tom Meyer
Steve Hause
Jerry Thornton
Gail King
Nancy Emerson
Bill Sparks
Bill Mahon
Dorcas Brooks
Michael Preston
John Witte

"If no one sees me, I can get an ice cube, too."

"Bass Section"

DALE A. KNIGHT

SHELL SERVICE

24 Hour Towing

Day: WO 1-9572 Night: WO 2-5848

Big Bend and Rock Hill Road

Webster Groves 19, Mo.

HERMAN KNOLL FLORIST

Finest Flowers Since 1883

8631 Watson Road WO 2-5050

Webster Groves 19, Missouri

U. S. PAINT STORE

8657 Big Bend

Pedigree, Valspar, and Luminal Paints

Forbes Johnson

WO 1-0087

Compliments of

BILL AND BOB CHAPMAN

INSURANCE AGENCY

8005 Big Bend Blvd.

WO 2-7686

CHARLES A. GRAUBNER

Fine Printing — Christmas Cards

No. 11 Gray Avenue — WO 1-0628

Webster Groves 19, Mo.

Join Our Silver Dollar Club

WO 1-9628

TUXEDO SHELL SERVICE

Marshall Yost

7491 Big Bend & Tuxedo

Webster Groves 19, Mo.

Service—24 Hours

A A A Road Service

OLD ORCHARD PHARMACY

Webster's Most Complete Drug Store

5 Registered Pharmacists

45 Years of Continuous Service

Free Prompt Delivery

INSURANCE
LOANS
APPRAISALS

CHUCK-A-BURGER

¼LB.

Healthfully Broiled
After the game—After the hop
Drop in to a "Chuck"
You'll Be Glad You Did!
5 LOCATIONS
Pagedale—St. Johns—Crestwood—Ferguson—Affton

Eunice Farmer's
Sew Simple Sewing School
Small classes for all
Beginners, advanced, Tailoring
8740 Big Bend (2lm)
also Complete KNIT shop (Free inst.)
call WO2-2494

For All Your Building Needs

Holekamp Has It

HOLEKAMP LUMBER COMPANY

WO 1-1200

JAMES EDWARD ACKENHAUSEN
Aurora, Colo., 2; Varsity Club, 4; Track 3.
JOYCE ELLEN ADKINS
Pep Club, 2,3,4.
JAMES WILLIAM AGEE
CAROLYN MARIE AKINS
Dramatics, 4; Red Cross, 3; Basketball, 2; Softball, 2; Volleyball, 2; Tri Hi Y, 2.
STEPHEN NORMAN ALBRIGHT
New Orleans, La., 2; Bowling, 2.
JANINE CHARDELL ALDERMAN
Pep Club, 2,3,4; G.A.A., 2,3,4; Basketball, 3; Hockey, 2,3; Officiols, 2; Softball, 2,3; Volleyball, 3; Tri Hi Y, 2; Skoting Club, 4.
JULIA ANN ALEXANDER **Honor Graduate**
Denver, Colorodo, 2; Dramatics, 2; Journalism, 2,3,4; Pep Club, 2,3,4; Quill and Scroll, 3,4; The Webster Echo, 3,4; Tri Hi Y, 3,4.
JAMES LAMAR ALLEN
ROBERT LEE ALLEN, JR.
Choir, 2; Light Crew, 2; Office Assistants, 3; Symphonic Band, 2.
ROBERT LOUIS ALLIN, JR.
Choir, 2; Hi Y, 2; Spanish Club, 3; Basketball, 2; Football, 2,4; Varsity Club, 3, 4; Track, 2,3.
SAMUEL JOHN ARNDT
Dramatics, 2; **Cave Dwellers;** French Club, 4; Latin Club, 3; Vorsity Club, 3.
JAMES BRIAN ASHWELL
Sponish Club, 3,4; Varsity Club, 2,3.
DONNA OLENE AVERY
ROBERT ALAN BAEYEN
Concert Orchestra, 2,3; French Club, 2; Hi Y, 3,4; Morching Band, 2,3,4; **Brigadoon;** Symphonic Band, 2,3,4; Varsity Club, 2,3,4; Skoting Club, 3,4.
BEVERLY SUE BAITY **Honor Graduate**
Y.F.C., 3; Journolism, 3; Pep Club, 2,3,4; Spanish Club 3,4; Tri Hi Y, 3,4.
ROBERT LOUIS BAKER
Conventus Lotinus, 3; Football, 2; Varsity Club, 2,3,4.
MARGARET ELLYN BALDES
Pep Club, 2.
GARY JAMES BALDWN
French Club, 2; Football, 2; Vorsity Club, 2,3,4.
CHARLEENE LEYLE BALL
MARTHA ANNE BALLOU
Health Club, 3; Pep Club, 4; Tri Hi Y, 3, 4; Scarsdale, N.Y., 2.
LINDA SUE BARBER
Health Club, 3; Pep Club 2,3; Tri Hi Y, 2,4.
GAY BARNETT **Honor Graduate**
A Cappella Choir, 3,4; French Club, 4; Conventus Latinus, 2,3,4; Pep Club, 2,3, 4.
DAVID ALAN BASCH
MARY BLAIR BASHFORD **Honor Graduate**
A Cappello Choir, 3,4; French Club, 2, 3; Pep Club, 2,3,4; **Brigadaan;** G.A.A., 2,3,4; Hockey, 2,3,4; Tri Hi Y, 2; **Pot Paurri,** 3.
JAMES MICHAEL BAUGHER
A Coppella Choir, 4; Beginning Choir, 2,3; Hi Y, 2,3,4; **Brigadoan;** Football 2; Varsity Club, 2.3.4.
LAURA MARIE BAUMSTARK
Pep Club, 2,3,4; Red Cross, 4.
DOROTHY JEAN BEASLEY
Red Cross, 4; Tri Hi Y, 2.
LYNNE CAROL BEDELL **Honor Graduote**
Class Cobinet, 3; French Club, 4; Conventus Latinus, 2,3; Pep Club, 2,3,4; Student Council, 4; Bowling, 3,4; G.A.A., 3,4; Basketball, 3,4; Hockey, 2; Volleyball, 3; Tri Hi Y, 2,3,4; Coronotion.

NANCY LOUISE BEEMAN
Dramatics Club 2; French Club, 2; Future Nurses, 3,4; Pep Club, 2,3,4; Basketball, 2,3,4; Volleyball, 2,3,4; Tri Hi Y, 2; Skating Club, 4.
JAMES ALAN BENECKE
Tennis, 3,4.
ROBERT MARTN BENNETT
A.V.O., 4; Choir, 2; Hi Y, 2,3; Office Assistants, 2,3.
JAMES JOSEPH BERGER
Concert Orchestra, 2,3,4; Donce Band, 2,3,4; Marching Bond, 2,3, president 4; Red Cross, 2; **Brigadoan;** Symphonic Band, 2,3, president 4; Varsity Club, 2, 3,4.
CHARLES ALEXIS BEYER
Math Club, 4; Sponish Club, 3; Varsity Club, 2,3,4.
ELIZABETH ANN BICKEL
French Club 2; Pep Club, 2,3,4; Quill and Scroll, 4; Student Council, 2; Hockey, 2; Modern Donce, 3, president 4; The Echo; Vespers, 2; Coronation.
DAVID ALAN BIRENBAUM
A.V.O., 2; Dramotics Club, 2,4, president 3; **Cave Dwellers; Laura; Miracle Worker; Antigane; Our Tawn; Devil's Disciple;** Light Crew, 2,3,4; Thespians, 2,3, president 4.
CLAIRE ALENE BLACK
Dramatics Club, 2; French Club, 2,4; Pep Club, 2,3,4; Modern Dance, 3; Tri Hi Y, 2,3,4; Skoting Club 3, Health Club, 3.
GORDON VESPER BLAND
A Cappella Choir, 3,4; Choir, 2; **Our Tawn; Devil's Disciple; Samething Big; Brigadoon;** Vorsity Club, 2.
CYNTHIA SUZANNE BOLIN
Health Club, 3; Pep Club, 2,3,4; Quill and Scroll, 4; Bowling, 3,4; G.A.A., 2,3, 4; Basketball, 2,3,4; Hockey, 2,3; Softball, 3; Volleyball, 2,4; The Echo; Coronotion.
THOMAS DILLON BONHAM
Choir, 2,3,4.
SUSAN ELLEN BOSLEY
Pep Club, 2,3,4; Tri Hi Y, 2,3,4.
DONNA MARIE BOWMAN
French Club 2; Pep Club, 2,3; Tri Hi Y, 2,3.
THOMAS CARTER BOYD
St. Louis, Mo., 2; Hi Y, 2; Lotin Club 2.
POLLY PEDIGO BOYDSTUN **Honor Graduate**
A Cappello Choir, 3,4; Choir, 2; Class Cobinet, 2,3, secretary 4; French Club, 2; Math Club, 4; Pep Club 2,3,4; Quill ond Scroll, 4; **Brigadoon;** Bowling, 4; G.A.A. 3,4; Basketball, 2,3; Hockey, 2; Softball, 2,3; Volleyball, 2,3; The Echo; Tri Hi Y, 2,3,4; **Samething Big;** Coronation.
BURTON BRAME, JR.
SUSAN EDITH BRAZWELL
Pep Club, 2,3,4; Tri Hi Y, 3.
MARY ANN BROCK
Pep Club, 2,3,4; G.A.A., 2,3,4; Basketball, 2,3; Hockey, 2,3,4; Softbol, 2,3; Volleyball, 2,3,4; Tri Hi Y, 2,3.
JILL ANDREA BROUGHTON
German Club 3; Conventus Latinus, 2; Math Club, 4; Pep Club, 2,3,4; Red Cross, 2; Bowling, 4; G.A.A., 3,4; Basketball, 3; Hockey, 2; Softball, 2; Volleyball, 3.
KATHARINE ELAINE BROWN
A Cappella Choir, 4; Choir, 3; French Club, 4; Pep Club, 2,3,4; Spanish Club, 3; Heolth Club, 3.
LINDA LOUISE BROWN **Honar Graduate**

French Club, 2; G.A.A., 2, Modern Dance, 3; F.T.A., 3.
MARY FRANCES BRUMMELL
Y.F.C., 4. Cheerleader, 4; Dramatics Club, 2,3,4; **Laura; Our Tawn; Mouse That Roared;** Pep Club, 2,3,4; Modern Dance, 3; Thespians, 3,4; Tri Hi Y, 2.
ELIZABETH MARGARET BUCHANAN
Future Nurses, 2; Office Assistants, 3; Pep Club, 2,3,4; G.A.A., 3,4; Basketball, 2,3,4; Hockey, 2,3,4; Softball, 2,3,4; Volleyball, 2,3; Tri Hi Y, 2,3,4; Vespers 2,3,4.
EDWIN MOBLEY BUFORD
ROBERT JAMES BUNT
Hi Y, 2,3,4; Football, 2; Varsity Club, 3.
SONJA VERNICE BURKEY
Future Nurses, 3,4; Journalism, 3; Conventus Lotinus, 2,3,4; Lotinus Rumor, 3,4; Pep Club, 2,3,4; Quill and Scroll, 4; Red Cross, 4; Concessionaires, 4; G.A.A., 2, 3,4; Hockey, 2,3; Basketball, 2,3; Officiols, 3,4; Softboll, 3; Volleyball, 2,3,4; The Webster Echo, 4; Tri Hi Y, 2,3,4; Vespers, 4; Bridge Club, 3.
CAROLE ANN BURTON
French Club, 2,3,4; Pep Club, 2,3,4; Bowling, 3,4; G.A.A., 3,4; Tri Hi Y, 2,3,4.
ELIZABETH ARENE CALHOUN
Dramatics Club, 4; Basketball, 3; Modern Dance, 3,4; Tri Hi Y, 2.
ROGER LEON CANNADY **Honor Graduate**
A.V.O., 2,3,4; Concert Orchestra, 2; Dance Band, 2,3,4; French Club, 2; Light Crew, 2; Marching Band, 2,3,4; Math Club, 4; Symphonic Bond, 2,3,4; Vorsity Club 2,3,4; Vespers, 3; **Samething Big.**
GEORGE CARMODY
A.V.O., 2,3,4; Conventus Lotinus, 3; Office Assistants, 2.
MICHAEL DENNIS CARMODY
LINDA ANN CHARLESWORTH
Conventus Latinus, 4; Latinus Rumor, 4; Pep Club, 2,3,4; Sponish Club, 2,3,4; Bowling, 4; G.A.A., 3,4; Basketboll, 2, 3; Hockey, 2,3; Volleyball, 2,3,4; Tri Hi Y, 2,3,4.
MARILEE CHRISTENSEN
Pep Club, 2; Tri Hi Y, 2.
WAYNE THOMAS CHRISTENSEN
Honar Graduate
A Cappella Choir, 4; Choir, 2, president 3; Class Cabinet, 2,3; Hi Y, 2,3,4; Conventus Latinus, 2,3, president 4; Math Club, 4; Student Council, 4; **Brigadaan;** Varsity Club, 2,3,4; **Something Big;** Coronotion.
SUSAN JEAN CHURCH
Pep Club, 2,3,4; Red Cross, 2; Sponish Club, 3; Bowling, 3,4; G.A.A., 2,3,4; Basketball, 2,3; Hockey, 2,3; Modern Dance, 2; Officials, 2; Softball, 2,3,4; Volleyball, 2,3,4; The Echo; Vespers, 2.
KAREN ANN CISSELL
French Club, 2; Office Assistants, 2; Pep Club, 2,3,4; G.A.A., 2,3,4; Basketball, 2,3,4; Hockey, 2,3,4; Officiols, 2,4; Softboll, 2,3,4; Volleyball, 2,3,4; Tri Hi Y, 2,3,4.
MARY MARCELIA CLEGG
Y.F.C., 2,3,4; Pep Club, 2,3,4; Red Cross, 2,3; The Echo; Skating Club, 3.
THOMAS DAVID CLOUD, JR.
A Cappella Choir, 3,4; Choir, 2; Class Cabinet, 4; **Brigadoon;** Football, 3, coptain 2,4; Lettermen's Club, 4; Track, 2,3,4.
LYNN COGGESHALL **Honor Graduate**
A Cappella Choir, 3,4; Choir, 2; French Club, 2,4; Pep Club, 2,3,4; **Brigadaan;**

Volleyball, 2,3; Tri Hi Y, 2; Skating Club, 3; **Something Big.**

MARTHA ANNE COMFORT
Pep Club, 2,3,4.

MARGARET CATHLEEN CONDON
Memphis, Tenn., 2; Pep Club, 4; Spanish Club, 2.

JOHN RICHARD CONWAY
Hi Y, 2,3,4; Varsity Club, 2,3,4; Track, 2,3,4.

JO CAROLYN COOK
Office Assistants, 2,3,4; Pep Club, 2,3, 4; Bowling, 3; G.A.A., 2,3,4; Basketball, 2,3; Hockey, 2,3; Softball, 2; Valleyball, 2,3; Tri Hi Y, 2,3,4; Skating Club, 4; Bridge Club, 4.

ALBERT COOPER
Marching Band, 2,3,4; Wrestling, 2; Symphonic Band, 2,3,4; Track, 2.

DAVID A. CORGIAT
Health Club, 3; Varsity Club, 2,3,4.

GEORGE ARTHUR CRAIG
Varsity Club, 2,3,4.

MICHAEL ALAN CRANE
Y.F.C., 2,3, president 4; Dramatics Club, 4; **Antigone; Devil's Disciple;** Canventus Latinus, 2,3; Marching Band, 2,3,4.

JEAN EILEEN CROSS
Dramatics Club, 2; Office Assistants, 4; Pep Club, 2; G.A.A., 3; Basketball, 2; Volleyball, 2; Tri Hi Y, 2,4, president 3.

MARIE ELAINE CUNETTO
St. Louis, Mo., 2,3; Volleyball, 4.

ALLAN GLASGOW CURTIS
Class Cabinet, 2,3,4; Conventus Latinus, 4; N.F.L., 4; Basketball, 2,4; Tennis, 2,3, 4; Vespers, 3; Lettermen's Club, 4.

CARRON CLARA DANIELS
Pep Club, 2,3,4; Red Cross, 3; Spanish Club, 4; Basketball, 3; Softball, 3; Valleyball, 3; Tri Hi Y, 3; Skating Club, 3, 4; F.T.A., 4.

JUDITH KAY DARROUGH
Future Nurses, 2; Pep Club, 2,3,4; Red Cross, 2; Modern Dance, 3,4.

SUSAN JEAN DAVID
A Cappella Choir, 3,4; Choir, 2; Pep Club, 2,3,4; Spanish Club, 3,4; **Brigodoon;** Basketball, 2,3; Hockey, 2; Officials, 2,3,4; Saftball, 2,3,4.

BARBARA JOAN DAVIDSON
French Club, 2; Future Nurses, 2,3; Office Assistants, 3,4; Pep Club, 2,3,4; Red Cross, 4; Modern Dance, 3,4; Tri Hi Y, 2,3; Vespers, 4.

JOHN GEOFFREY DAVIS
Class Cabinet, 4; Hi Y, 2, president 3; Varsity Club, 2,3,4.

RAYMOND SCOTT DAVIS
A Cappella Chair, 3,4; Choir, 2; Hi Y, 2,3,4; Conventus Latinus, 2; Math Club, 4; **Brigodoon;** Varsity Club, 2,3,4; Bridge Club, 4.

ROBERT KENT DAZEY
Tennis, 2,3,4; Varsity Club ,2,3,4.

DAVID BRUCE DEEM **Honor Graduate**
Guidance Council, 4; Hi Y, 2,3,4; Conventus Latinus, 3,4; Latinus Rumor, 3,4; Marching Band, 2,3,4; Math Club, 4; Student Council, 2,3; Symphonic Band, 2,3,4.

MARILYN ANN DEMPSEY **Honor Graduate**

JUDITH ANN DENCKHOFF
A Cappella Chair, 3,4; Choir, 2; Pep Club, 2,3,4; Student Council, 2,3,4; **Brigadoon;** Bowling, 3,4; G.A.A. 2,3,4; Basketball, 2,3,4; Hockey, 2,3; Volleyball, 2,3,4; Tri Hi Y, 3,4, president 2; **Something Big;** Coronatian.

NANCY CAROLYN DENTY
Kirkwood, Mo., 2,3; Pep Club, 4; Spanish Club, 4.

THOMAS LEE DILLON

BARBARA KAY DINGES

EDWARD ADELBERT DOISY III
Varsity Club, 3,4; Skating Club, 4.

JEANNE DONNAN
A Cappella Choir, 4; Choir, 3; Pep Club, 2,3,4; Spanish Club, 2,3; **Brigodoon;** Modern Dance, 3,4; Softball, 2; Volleyball, 2; Tri Hi Y, 2.

GARY MICHAEL DONOVAN
Dramatics Club, 3,4; **Miracle Worker; Antigone; The Mouse Thot Roored;** Hi Y, 2,3; Red Cross, 2; Thespians, 3,4; Varsity Club, 2,3; Vespers, 4.

ROBERT CHARLES DOTSON
A Cappella Choir, 3,4; Choir, 2; Conventus Latinus, 2,3,4; Latinus Rumor, 3, 4; Red Cross, 2,3; **Brigodoon;** Varsity Club, 2,3,4; **Something Big;** Caranation.

ROBERT DANIEL DOWNEY
Basketball, 4.

DONNA LEE DOYLE
Marching Band, 2,3,4; Pep Club, 2,3,4; Modern Dance, 3; Symphonic Band, 2,3, 4; Skating Club, 3,4; Health Club, 3.

KARLA MAE DRIESCHNER
Pep Club, 3,4; Modern Dance, 3,4.

ROBERT LEE DROEGE
A Cappella Choir, 3,4; Chair, 2; **Brigodoon;** Football, 2,3,4; Wrestling, 2,3,4; Varsity Club, 2,3,4; Lettermen's Club, 4; **Something Big;** Track, 2,3,4.

NANCY MAY DUNN
Office Assistants, 2,3,4; Skating Club, 4.

NORMA CAROL EBEL
Future Nurses, 2,3,4; Pep Club, 2,3,4; Basketball, 2,3,4; Volleyball, 2,3,4; Tri Hi Y, 2,3,4.

DAVID HOWARD ECKLES
A Cappella Choir, 3,4; Choir, 2; Conventus Latinus, 2; **Brigodoon;** Varsity Club, 4; **Something Big.**

GARY ALAN ECKMAN **Honor Graduate**
French Club, 2; Math Club, 4; Varsity Club, 2,3,4.

EMILY JO EDDY
Pep Club, 2,3; Red Cross, 3; Spanish Club, 2,3; G.A.A., 2,3; Basketball, 2,3; Hockey, 2,4; Saftball, 2,3,4; Volleyball, 2,3,4; Tri Hi Y, 23.

CHARLES CARTER EDMUNDS
A Cappella Chair, 3,4; Choir 2; Math Club, 4; **Something Big; Brigodoon;** Varsity Club 2; Pot Paurri 4.

JOHN RICHARD EICHELBERGER
Varsity Club, 2.

LINDA CAROL ELAM

SHARON FRANCES ELDER
A Cappella Chair, 4; Choir, 3; French Club, 2,3; Journalism, 3; Pep Club, 2,3; Quill and Scrall, 4; **Brigodoon;** Basketball, 2; The Webster Echo, 3,4.

RONALD WILLIAM ERB
Office Assistants, 4; Varsity Club, 3,4; Track, 3.

SUSAN MARIE ERBE **Honor Graduate**
Class Cabinet, 3,4; Conventus Latinus, 2,3,4; Latinus Rumor, 3, editor 4; Pep Club, 2,3,4; Quill and Scroll, 4; Basketball, 2,3; Bowling, 2,3,4; G.A.A., 2,3,4; Hockey, 2; Valleyball, 2,4; The Echo; Tri Hi Y, 2,3,4; Health Club, 3; Coronation.

MARY LOU ERTELL
Choir, 4; Conventus Latinus, 4; Pep Club, 2,3,4; Spanish Club, 4; Bowling, 4; G.A.A., 3,4; Basketball, 2,3; Softball, 2, 3; Volleyball, 2,3,4.

SUSAN ELIZABETH ESTES **Honor Graduate**
Journalism, 3; Math Club, 4; Pep Club, 2,3,4; Quill and Scroll, 3,4; Spanish Club, 4; G.A.A., 2,3,4; Basketball, 2,3, 4; Hockey, 2,3,4; Softball, 2,3,4; Volleyball 2,3,4; The Webster Echo, 4.

MARK RICHARD FAHEY
Tennis, 3,4; Varsity Club, 2,3; Bridge Club, 3,4; Lettermen's Club, 4; Track, 2.

SHARON DARLENE FANGER
Pep Club, 2,3,4; Modern Dance, 4.

LAURIAN GROH FASOLDT
French Club, 4; Pep Club, 2,3; Tri Hi Y, 2,3.

JUDITH LYNN FELDMAN **Honor Graduate**
Class Cabinet, 4; Pep Club, 2,3,4; Spanish Club, 4; Bowling, 4; G.A.A., 3,4; Basketball, 3,4; Softball, 3,4; Volleyball, 3,4; Tri Hi Y, 2,3,4; Coronation.

ROBERT NICOLL FELDMANN
Class Cabinet, 2; Hi Y, 3,4, president 2; Quill and Scroll, 4; Spanish Club, 3; Student Council, 2,3,4; The Echo; Varsity Club, 2,3,4; Vespers, 3; Track, 2,3; Health Club, 3; Coronation.

ROBERT PHILLIPS FERGUSON III

SHARON PATRICIA FIDDMONT
Marching Band, 2,3,4; Pep Club, 2; G.A.A., 2,3; Basketball, 2,3; Hockey, 3, 4; Softball, 2,3,4; Volleyball, 2,3,4; Symphonic Band, 2,3,4.

LINDA HELEN FISCHER
St. Louis, Mo., 2; Pep Club, 3.

VICKI SUE FISCHER
Frontenac, Mo., 2; Pep Club, 3,4; Bowling, 2; G.A.A., 2,3; Basketball, 2,3,4; Softball, 2,3,4; Valleyball, 2,3,4.

DIANE FLESH **Honor Graduate**
Class Cabinet 3; Dance Band, 2,3; Journalism, 3; Pep Club, 2; Quill and Scroll, 3,4; Student Council, 4; Basketball, 2; Volleyball, 2,3; The Webster Echo, 4; Tri Hi Y, 2,3.

SUSAN ALICE FLETCHER
Journalism, 3,4; Conventus Latinus, 3,4; Quill and Scroll, 3,4; Russian Club, 2,3; Student Librarians, 2,3, president 4; The Webster Echo, 3,4; F.T.A., 2,3,4.

ANNE ELIZABETH FORRY
Dramatics Club, 2,3,4; **Laura;** French Club, 4; Journalism, 3; Pep Club, 2,3,4; Quill and Scroll, 3,4; Spanish Club, 2,3; The Webster Echo, 4; Thespians, 3,4; Tri Hi Y, 2,3,4; Bridge Club, 2,3; Pot Pourri, 2,3.

COTTRELL FOX, JR.
Hi Y, 2,3; Conventus Latinus, 2,3,4; Football, 2,3; Swimming, 2; Varsity Club, 2, 3,4; Track, 2,3,4; Coronatian.

INA LOUISE FRANCIS
Nerinx Hall, 2; Pep Club, 3; Volleyball, 4.

EVERLEAN FRANKS
Concert Orchestra, 2; Office Assistants, 4; Pep Club, 2; Volleyball, 2; Symphonic Band, 2.

JOAN CAROL FREDERICK **Honor Graduate**
Journalism, 3; Pep Club, 2,3,4; Quill and Scroll, 4; Spanish Club, 3,4; The Webster Echo, 3,4; Tri Hi Y, 2,3,4; Vespers, 4; Coronation.

DAVID RAYMOND GAEBLER
Hi Y, 2,3; Varsity Club, 2,3.

NANCY JEAN GAMPHER

WILLIAM HOWARD GARNER, JR.
Varsity Club, 4.

ROBERT JOHN GEILE
French Club, 2; Hi Y, 2,3,4; Football, 2; Varsity Club, 2,3, president 4.

DAVID RUSSELL GEORGE
Y.F.C., 3; Dance Band, 2,3,4; Conventus Latinus, 2,3,4; Marching Band, 2,3,4; Wrestling, 4; Symphanic Band, 2,3,4; Varsity Club, 2,3,4.

GARY PRINGLE GEORGE **Honor Graduate**
A Cappella Choir, 3,4; Choir, 2; Hi Y, 2,3,4; Math Club, 4; Spanish Club, 4; **Brigodoon;** Swimming, 2,3,4; Varsity Club, 2,3,4; Bridge Club, 4; Lettermen's Club, 4; Track, 2; **Something Big.**

ANDREA MARIAN GEYER
A Cappella Choir, 3,4; Choir, 2; French Club, 2; German Club, 3; Pep Club, 3,4, president 2; Student Council, 2,3,4; **Brigodoon;** Bowling, 3,4; Besketball, 2,3, 4; Hockey, 2,3; Softball, 2,3; Volleyball, 2,3; Tri Hi Y, 2,3,4; Coronation; The Paper Doll.

CLIO CHARLES GIBSON
St. Louis, Mo., 2; Office Assistants, 2; Track, 2.

JONATHAN McINTOSH GILBERT

LINDA CAROL GILL
Choir, 4; Pep Club, 2,3,4; Spanish Club, 4; Basketball, 3; Hockey, 2,4; Tri Hi Y, 2,3,4.

HAROLD THOMAS GILLHAM, JR.
Student Librarians, 3; Track, 2.

MICHAEL LLOYD GIROU
Conventus Latinus, 3,4; Latinus Rumor, 3, 4; Football, 2; Wrestling, 2; Varsity Club, 2,3,4; Health Club, 3.

THOMAS EDWARD GOEZ
Ladue, Mo., 2,3; Varsity Club, 4.

TERRY MICHAEL GOLD
German Club, 2,3; Wrestling, 2; Varsity Club, 2,3,4; Lettermen's Club, 4.

KEITH WALLACE GOOD
Hi Y, 3,4; Conventus Latinus, 2,3,4; Football, 2; Vorsity Club, 2,3,4.

HELEN KATHLEEN GORDON
A Cappella Choir, 3,4; Choir, 2; French Club, 2,3,4; Pep Club, 2,3,4; Red Cross, 2; **Brigodoon;** Basketball, 2; Volleyball, 4; Tri Hi Y, 2,3,4; **Something Big.**

PATRICIA ANN GORDON
Concert Orchestra, 2,3,4; French Club, 2; Pep Club, 2,3,4; Bowling, 3,4; G.A.A., 2,3,4; Tri Hi Y, 2,3,4; Health Club, 3.

PATRICIA LEE GORDON
Columbio, Mo., 2; F.T.A., 4.

SANDRA KAY GRAESER
Pep Club, 2,3,4; Modern Dance, 2,3; Volleyball, 4; Tri Hi Y, 2,3,4; Skoting Club, 3.

GARY JAMES GRAY **Honor Graduote**
Dance Band, 2,3,4; Marching Band, 2,3, 4; Symphonic Band, 2,3,4; Vorsity Club, 2,3,4.

DENNIS CLIFFORD GREENE
Hi Y, 2,3,4; Varsity Club, 2,3,4; Vespers, 2.

EDDIE JOE GRICE

MARSHA ELAINE GROPPEL
Pep Club, 2,3,4; Spanish Club, 3,4; Tri Hi Y, 3,4, president 2.

MARY JO GUSOSKEY
St. Louis, Mo., 2,3.

WILLIAM ALEXANDER GWYN
A.V.O., 2; Choir, 2; French Club, 4; Hi Y, 2; Wrestling, 2; The Echo; Varsity Club, 2,3; Skoting Club, 4; **Something Big.**

MARVIN VAL-LEE HABERTHIER
A.V.O., 2,3,4.

SUSAN VAUGHAN HADDOCK
French Club, 4; Conventus Latinus, 2,3, 4; Lotinus Rumor, 4; Pep Club, 2,3,4; Bowling, 3,4; Concessionaires, 4; G.A.A., 2,3,4; Basketball, 2; Hockey, 2; Softboll, 3; Volleyball, 2,3; Tri Hi Y, 2,3,4.

KARIN ANN HAMINGSON
Journalism, 3; Pep Club, 2; Red Cross, 2,3,4; Modern Dance, 3,4; The Webster Echo, 4; Pot Pouri, 4.

JAMES RAY HARKEY, JR.
Track, 2,3,4.

MICHAEL JOHN HARRIS
Los Altos, California, 2; Varsity Club, 4.

ROY JAY HARRIS, JR.
A Cappella Choir, 3,4; Choir, 2; Journalism, 3; Conventus Club, 2,3,4; Lotinus Rumor, 3,4; Quill and Scroll, 3,4; **Brigodoon;** The Webster Echo, 4; Varsity Club, 2,3,4; **Something Big.**

JOHN JOSEPH HARRISON
Varsity Club, 2,3; Lettermen's Club, 3,4; Track, 2,3,4.

NEVIN ROBERT HARWOOD
Marching Band, 2; Tennis, 2; Symphonic Band, 2; Varsity Club, 2,3.

THOMAS MONTGOMERY HAWKEN III

NORMAN EUGENE HAWKINS
Choir, 2; German Club, 3,4; Basketball, 3,4; Varsity Club, 2,3,4; Vespers, 2; Lettermen's Club, 4; Track, 2,4.

JAUNICE ELEEN HEDRICK
Dramatics Club, 2,3; French Club, 4; Conventus Latinus, 2; Pep Club, 2,3; Red Cross, 3,4; Modern Dance, 2,3; Vespers, 4.

TERRIE LYNN HEIMBRODT
Cheerleader, 2; Class Cobinet, 2,4; French Club, 4; Conventus Latinus, 3,4; Latinus Rumor, 3,4; Pep Club, 2,3,4; Vespers, 4; Coronation.

PATRICIA ANN HELLE
Future Nurses, 2,3,4; Office Assistants, 2,3; Pep Club, 2,3,4; Red Cross, 2,3,4; Student Librarians, 2; Basketball, 2; Volleyball, 2.

DONALD LEWIS HELLSTERN
Choir, 2,3; Football, 2,3; Vespers, 4; Lettermen's Club, 4.

MICHAEL DAVID HELLYAR

ALAN CHARLES HENDERSON
A Cappella Choir, 3,4; Choir, 2; Class Cabinet, 3; French Club, 2; Hi Y, 2,3,4; Math Club, 4; Red Cross, 2; **Brigodoon;** Varsity Club, 2,3,4; **Something Big;** Coronation.

HELEN MARIE HENDRICKS

BARBARA ANN HESS

MARILYN JEAN HEUDUCK
A Cappella Choir, 4; Choir, 3; Future Nurses, 4; Pep Club, 2,3,4; Red Cross, 3; Sponish Club, 4; G.A.A., 3,4; Basketball, 2,3,4; Hockey, 2,3,4; Softball, 2,3; Volleyball, 2,3; Tri Hi Y, 2,3, president 4.

MARTHA LOUISE HEUDUCK
A Cappella Choir, 4; Choir, 3; Conventus Latinus, 3; Pep Club, 2,3,4; G.A.A., 2,3,4; Basketball, 4; Hockey, 2,4; Softball, 2,3,4; Volleyball, 3,4; Tri Hi Y, 2, 3,4.

LAWRENCE WILLIAM HILD
Kansos City, Mo., 2; Track, 3.

SYBIL JANE HINKLEY
Dramatics Club, 2; Pep Club, 2,3; Modern Dance, 2,3,4.

MICHAEL FRANCIS HIRSCHBECK

WILLIAM ROBERT HITCHENS
Honor Graduote
A.V.O., 2; French Club, 2; Math Club, 4; Tennis, 3,4; Varsity Club, 3,4; Bridge Club, 4.

THOMAS WILLIAM HOEBER
Varsity Club, 2,3,4.

JOHN ROGER HOFER
Choir, 2; Hi Y 2,3,4; Football, 2.

ALAN ERNEST HOFFSTEN
Hi Y, 2,3,4; Varsity Club, 2,3,4.

CHRISTINE ANN HOFMEISTER
V.F.C., 3,4; Pep Club, 2,3,4; Red Cross, 3,4; Tri Hi Y, 3,4; Skating Club, 4; F.T.A., 4.

CAROL ANN HOLLANDER
Choir, 4; Class Cabinet 4; Pep Club, 2, 3,4; Spanish Club, 3,4; Bowling, 4; Concessionaires, 3,4; Basketball 2,3; Hockey, 3,4; Officials, 3; Softball, 2; Volleyball, 3,4; Tri Hi Y, 3,4.

JAMES WARREN HOPSON
Chesterfield, Mo., 2,3; Journalism, 4; Quill ond Scroll, 4; The Webster Echo, 4; Track, 2,3.

ROBERT McCORMICK HOUSER
Spanish Club, 3; The Echo, 3,4.

JACK SETTLES HOWELL
A.V.O., 2; Hi Y, 2,3,4; Spanish Club, 2; Student Librorians, 2,3,4; Varsity Club, 2,3,4; Trock, 2.

ARTHUR RONALD HOWREN
Honor Graduote
Hi Y, 2,3,4; Baseball, 3,4; Bosketball, 2, 3,4; Varsity Club, 2,3; Lettermen's Club, 4; Trock, 2; Coronation.

NEDRA JEANNE HOY
A Coppella Choir, 4; Choir, 3; Conventus Latinus, 4; Pep Club, 2,3,4; Spanish Club, 3; **Brigodoon;** Basketball, 2,3; Softball, 2,3; Volleyball, 2,3; The Echo.

MARK PATRICK HUDSON

MICHAEL ALAN HUEBENER
A Cappella Choir, 3,4; Choir, 2; Hi Y, 2,3,4; **Brigadoon;** The Echo; The Webster Echo, 3; Varsity Club, 2,3,4; **Something Big.**

JOHN EVAN HUGHES
Hi Y, 2,3; Football, 2.

DENIS GENE HUGO
Spanish Club, 2; Track, 4; Varsity Club, 2,3,4.

MARK WILMER HUNEKE
A Cappella Choir, 3,4; Choir, 2; Hi Y, 2; Conventus Latinus, 2,3; Spanish Club, 3; Varsity Club, 3,4; **Something Big; Triol By Jury.**

LOUANN HUNTER
Pep Club, 2,3,4; Volleyball, 2; Tri Hi Y, 2,3,4; Skating Club, 2,3,4.

MICHAEL JOHN JABBOUR
Brooklyn, New York, 3; Vorsity Club, 4.

DOUGLAS LANE JACKSON
A Cappella Choir, 3,4; Choir, 2; Hi Y, 2,3,4; Conventus Latinus, 2,3; **Brigadoon;** Football 2; Varsity Club, 2,3,4.

SUSAN HELEN JACOBS
Future Nurses, 4; Conventus Latinus, 2; Office Assistants, 3; Red Cross, 4.

RICHARD ELMER JOHNSON
Varsity Club, 2,3,4; Track, 2,3,4.

ROBERT ERNEST JOHNSON
Honor Graduote
Journalism, 3; Marching Band, 2,3,4; Math Club, 4; Quill and Scroll, 3,4; The Webster Echo, 4; Symphonic Bond, 2,3, 4; Vorsity Club, 3,4.

WAYNE DAVID JOHNSON
Varsity Club, 4; Skating Club, 4.

BARBARA ANN JONES
Pep Club, 2,3,4; Bowling, 3,4; Concessionaires, 3; G.A.A., 3,4; Hockey, 2,3,4; Officiols, 2; Volleyboll, 3; Tri Hi Y, 2, 3,4.

JACQUELINE SUE JONES
Pep Club, 2,3,4; Red Cross, 2,3,4; Spanish Club, 4; Concessionaires, 4; Basketboll, 2,4; Vespers, 2,4.

MICHAEL LEE JONES
Choir, 2; Guidance Council, 4; Math Club, 4; Varsity Club, 4; Vespers, 4; Coronation.

JUDITH LEE JOOS
Pep Club, 2,3; Tri Hi Y, 2,3.

JOYCE ANN JORDAN
Pep Club, 4.

KENNETH LAWRENCE JUDSON
French Club, 2,3; Student Librarians, 3; Wrestling, 2,3.

LILLIAN KAHN
Canventus Latinus, 3; Office Assistants, 4; Pep Club, 2,3,4; Madern Dance, 3.

MARTHA ELAINE KARMAN
Pep Club 2,3,4; Concessianoires, 4; G.A.A. 2,3,4; Basketball, 2,3,4; Hackey, 3,4; Officials, 3; Saftball, 2,3,4; Valleyball, 2,3,4; Skating Club, 4.

GERALD CURTICE KELLEY
Grasse Painte, Michigan, 2,3; Marching Bond, 4; Swimming, 2,4; Track, 2,3.

JANE TURNER KELLEY
French Club, 4; Canventus Latinus, 2; Pep Club, 2,3,4; Basketball, 2,3,4; Hackey, 2,3,4; Saftball, 2; Valleyball, 2,3,4; Tri Hi Y, 4.

ROSALYNN WRIGHT KESSLER
Pep Club, 2,3,4; Red Crass, 2; Spanish Club, 4; G.A.A., 2,3,4; Basketball, 2,3,4; Hackey, 2,3,4; Saftball, 2; Valleyball, 2, 3,4; Tri Hi Y, 2,3.

NANCY ANN KETTENBRINK
Pep Club, 2,3,4; Red Crass, 2,3,4; Spanish Club, 2,3,4; G.A.A., 2,3,4; Basketball, 3,4; Hackey, 3,4; Saftball, 2,3,4; Valleyball, 2,3; Tri Hi Y, 2,3,4; Vespers, 4.

SUSAN ELIZABETH KICE
A Cappella Chair, 3,4; Choir, 2; Canventus Latinus, 2,3,4; Latinus Rumar, 3; Moth Club, 4; Pep Club, 2,3,4; Red Crass, 3,4; Tri Hi Y, 3, president 4; **Something Big;** Caranatian.

RICHARD LEWIS KIRK
Hi Y, 2; The Echa; Varsity Club, 2.

SHARON MAE KISSINGER
Y.F.C., 2,4; Pep Club, 2,3,4; Tri Hi Y, 4; F.T.A., 4.

NANCY LEE KISSLINGER
Pep Club, 3,4; G.A.A., 2,3,4; Basketball, 2,3; Hackey, 2,3,4; Officials, 3; Saftball, 2,3; Volleyball, 2,3; Tri Hi Y, 4.

MARY SUSAN KLEITSCH
French Club, 2,3; Pep Club, 2,3,4; Riding Club, 4; Bawling, 4; Concessianoires, 4; G.A.A., 2,3,4; Hackey, 2,3; Volleyball, 2,3,4; Tri Hi Y, 2; Skating Club, 4.

NINETTE LOUISE KNUDSEN
Closs Cabinet, 2; Dramatics Club, 2,3,4; **Cave Dwellers; Miracle Worker; Mouse That Raared; Our Tawn;** French Club, 2,3; N.F.L., 4; Pep Club, 2,3; Student Council, 2,3,4; Madern Dance, 2,3,4; Thespians, 2,3,4; Caranatian.

STEPHEN ALLAN KOELN
A.V.O., 2,3,4; Light Crew, 3,4; Varsity Club, 4.

JO ELLEN KOEPPE **Honor Graduate**

SANDRA KAY KOHLER
Pep Club, 2,3,4; Sponish Club, 4; Bowling, 2,3,4; G.A.A., 2,3,4; Basketball, 2,3; Hackey, 2; Saftball, 2,3,4; Valleyball, 2, 3,4; Tri Hi Y, 2,3,4; Bridge Club, 3.

JOYCE ANNETTE KOHLHAUFF
Pep Club, 2,3,4; Tri Hi Y, 2,3,4.

BETSY LYNN KOONS
Pep Club, 2,3; Basketball, 2,3; G.A.A., 2,3; Hockey, 2,3,4; Saftball, 2,3; Valleyball, 2,3; Tri Hi Y, 2; Skatirng Club, 3,4.

CAROL SUE KRAEMER
Pep Club, 2,3,4; F.T.A., 4.

ROBERT DANIEL KREIDER

SUSAN ANN KRUEGER **Hanor Graduate**
Pep Club, 2,3; Sponish Club, 2,3; G.A.A., 2,3; Tri Hi Y, 2,3; Vespers, 4.

KAREN RUTH KRUMMRICH
Future Nurses, 2; Canventus Latinus, 3; Red Crass, 4; Riding Club, 2,3; Cancessianoires, 4; G.A.A., 3,4.

KATHY LOUISE KUEHN
A Coppello Chair, 3,4; Chair, 2; Pep Club, 3,4; Russion Club, 2,3; Spanish Club, 3; **Brigadoon;** Madern Dance, 3,4; Tri Hi Y, 2,3,4; **Samething Big;** Heolth Club, 3.

BARVARA ANN KUNZ
A Cappello Choir, 4; Chair, 3; Future Nurses, 3; Pep Club, 2,3,4; Red Crass, 2; **Brigadoon;** Basketball, 2,3; Hackey, 2,3, 4; Valleyball, 2,3; Tri Hi Y, 2.

MARTHA LEE KUSIAK
Agowom, Mass., 2,3; French Club, 3; Journolism, 2,3; Pep Club, 2,4; Student Librarians, 3; Basketball, 2; Tri Hi Y, 2,4.

MARY SUE LAFFLER
French Club, 2; Pep Club, 2,3,4; G.A.A., 2,3,4; Basketball, 2,3,4; Hackey, 2,3,4; Softball, 2,3,4; Valleyball, 2,3,4; Tri Hi Y 2,3, president 4; Vespers, 4.

DONNA JEAN LANDRY
Pep Club, 2,3.

SUSAN DIANE LANDWEHR
Honor Graduate
Cheerleader, 2,3,4; Pep Club, 2,3,4; Sponish Club, 2,3; Student Council, 2,3, 4; Bowling, 3,4; G.A.A., 3,4; Basketball, 2,4; Tri Hi Y, 2,3,4; Caronatian.

ROXANNE HELEN LANGE
Dramotics Club, 4; Pep Club, 2,3,4; Basketball, 4; Saftball, 4; Valleyball, 4.

THOMAS EDWARD LANTER
Noperville, Ill., 2; Faatboll, 2,3,4; Galf, 4; Lettermen's Club, 3,4; Trock, 2,3.

THOMAS ALLEN LANTZ

VICKI LYNN LARSON
French Club, 2,3,4; Jaurnalism, 3; Pep Club, 2,3,4; Quill ond Scrall, 4; G.A.A., 2,3,4; Bowling, 3,4; Cancessianaires, 4; Basketball, 2,3,4; Hackey, 2,3,4; Officials, 4; Saftball, 2,3,4; Volleyball, 2,3, 4; The Webster Echa, 4; Tri Hi Y, 2,4, president 3; Vespers, 4.

JUDITH ANN LAUX
Future Nurses, 2; Pep Club, 2,3,4; Red Cross, 2,3; Basketball, 2; Officiols, 2.

CHERRE ANN LAWDER
French Club, 2,3,4; German Club, 3,4; Pep Club, 2,3,4; Tri Hi Y, 4.

SANDRA KAY LEA

VIVIAN CONNIE LEE
Pep Club, 2,3,4; F.T.A., 4.

CATHERINE LOUISE LEONARD
Pep Club, 2,3,4; Bawling, 4; Cancessionoires, 4; G.A.A., 3,4; Basketball, 3,4; Hackey, 2,3; Softboll, 2; Volleyboll, 3,4.

CATHERINE JOAN LEWIS
A Coppello Choir, 4; Chair, 3; French Club, 2,3,4; Pep Club, 2; **Brigadoon;** Modern Donce, 2,3,4; Tri Hi Y, 2,3.

PEGGY CELIA LEWIS
Pep Club, 2,3,4; Bowling, 2,3,4; G.A.A., 2,3,4; Basketboll, 2,3,4; Hockey, 2,3,4; Madern Donce, 3; Softboll, 2,3,4; Volleyboll, 2,3,4; Tri Hi Y, 3,4.

RAYMOND NORTON LEWIS
Hi Y, 2,3; Faatboll, 2,3,4; Varsity Club, 2,3; Lettermen's Club, 4.

WILLIAM TERRY LIBICH
Concert Orchestro, 2,3,4; French Club, 4; **Brigadoon;** Vorsity Club, 4.

JANE CAMPBELL LIVELY **Hanor Graduate**
Moth Club, 4; Pep Club, 2,3; Riding Club, 4; Sponish Club, 3,4; Basketboll, 3; Hockey, 4; Valleyboll, 2; Tri Hi Y, 2; Skoting Club, 4.

ESTELLE MILDRED LOFTIES
Dromotics Club, 4; Pep Club, 2; Volleyboll, 2.

LYNN DOOLAN LONERGAN
Hanor Graduate
Closs Cabinet, 2,3; Pep Club, 2,3,4; Student Council, 4; Bowling, 3,4; G.A.A., 2,3,4; Hackey, 2,4; Valleyboll, 2; Tri Hi Y, 2,3,4; Caronatian.

MARY ELISABETH LOONEY
Future Nurses, 2,3,4; Pep Club, 2,3,4; Basketboll, 2,3; Volleyboll, 4; Tri Hi Y, 2,3,4.

WALTER WILLIAM LORCH
Hi Y, 2; Varsity Club, 3.

ROBERT NEAL LOSSE, JR.
Class Cabinet, 2,3, president 4; Hi Y, 2,3,4; Sponish Club, 3; Faatboll, 2,3,4; Lettermen's Club, president 4; Track, 2, 3,4; Coronotian.

MARILYN JEAN LUEDERS **Hanor Graduate**
A Coppello Choir, 3,4; Choir, 2; Dromatics Club, 2,3,4; **Cave Dwellers; Laura; Miracle Worker; Antigone; Our Tawn; Devil's Disciple;** French Club, 2, 4.

PAUL MICHAEL LUNDSTROM
Hi Y, 2,3,4; Vorsity Club, 2,3,4.

BARBARA SUE McCAFFERTY
Class Cabinet, 4; Pep Club, 2,3,4; Bawling, 3,4; G.A.A., 2,3,4; Basketball, 2,3,4; Valleyboll, 2,3,4; Tri Hi Y, 2,3,4; Heolth Club, 3; Caronotian.

PATRICIA ANN McCAFFERTY
Closs Cabinet, 4; Conventus Lotinus, 4; Pep Club, 2,3, president 4; Bowling, 3,4; G.A.A., 2,3,4; Basketboll, 2,3,4; Saftboll, 3; Valleyboll, 2,3,4; Tri Hi Y, 2,3,4; Heolth Club, 3; Caranotian.

MARY FRANCES McCOMB
Class Cobinet, 2,3,4; Cancert Orchestro, 2,3,4; French Club, 4; Canventus Lotinus, 2,3,4; Lotinus Rumar, 3,4; Pep Club, 2,3, 4.

KEVIN LACY McCORD
Choir, 2; Germon Club, 2,3; Varsity Club, 2.

JAMES EDWARD McMULLIN
Chair, 3; Hi Y, 2,3; Conventus Lotinus, 3,4; Lotinus Rumor, 3,4; Swimming, 2, 3; Vorsity Club, 2,3.

JANE ANN McQUERTER
Mt. Vernon, Mo., 2,3; Pep Club, 4.

SUSAN JESS McREYNOLDS
A Coppello Choir, 4; Chair, 3; Dromotics Club, 2,3; French Club, 2,3; Pep Club, 2,3; **Brigadoon;** Modern Dance, 2,3; Pot Pauri, 3.

DONA LYNNE McVICKER **Hanor Graduate**
Closs Cobinet, 4; Journolism, 3; Pep Club, 2,3,4; Spanish Club, 3; The Webster Echa, 4.

GEORGE ROBERT MABRY
Hi Y, 2,3,4; Student Council, 2,3,4; Basketboll, 2,3,4; Vorsity Club, 2,3,4; Vespers, 4; Lettermen's Club, 4; Trock, 2,3; Caranotian.

JANE EVANS MocGREEVY
Chair, 2; French Club, 2,4; Journolism, 3; Conventus Lotinus, 4; Pep Club, 2,3,4; Red Cross, 2,3; Hockey, 2,3,4; Softboll, 2,3,4; The Webster Echa, 3; Tri Hi Y, 2,3.

JOHN JEFF MALONEY
Varsity Club, 2,3,4.

GEORGETTE CHRISTINE MANCINI
A Coppella Chair, 4; Chair, 3; Jaurnalism, 3; Pep Club, 4; Basketboll, 2; Modern Donce, 4; Tri Hi Y, 3,4; Skoting Club, 4.

ROBERT LEE MANES
Faatboll, 2.

JUDITH FRANCES ANN MANNING
St. Louis, Ma., 2,3; Dromotics Club, 3; N.F.L., 4; Pep Club, 4.

JOAN CAROLE MARLOW
Mouse That Roared; Pep Club, 2; Spanish Club, 2; Madern Donce, 2,3,4; Tri Hi Y, 2,3.

JAMES JOSEPH MARSHALL
German Club, 3.

DONALD GRAHAM MARTIN
Honor Graduate
Class Cabinet, 4; Journalism, 3; Math Club, 4; Quill and Scroll, 3,4; The Webster Echo, 4.

HALLIE JANICE MARTIN
A Cappella Choir, 4; Choir, 2,3; Conventus Latinus, 4; Latinus Rumor, 4; Pep Club, 2,3,4; G.A.A., 4; Basketball, 2,3, 4; Hockey, 4; Officials, 2.

STEPHEN CANDLER MASON
A Cappella Choir, 3; A.V.O., 2,3, Chair, 3.

APHRODITE THEONI MATSAKIS
Honor Graduate
Concert Orchestra, 2,3,4; German Club, 2,3; Journalism, 4; Quill and Scroll, 4; Red Cross, 2,3,4; Russian Club, 2; Madern Dance, 3; The Webster Echo, 4; Tri Hi Y, 2,3,4; Pot Pourri, 2,3,4.

MOLLY MAE MATTESON
Lakewood, Ohio, 2,3; Journalism, 4; Pep Club, 3,4; Student Council, 2; Madern Dance 4; The Webster Echo, 4; Skating Club, 3,4; Pot Pourri, 4.

EDWARD JARRETT MAUGHS
Conventus Latinus, 2,3,4; Varsity Club, 3,4.

JANET HARRIS MAURER
Future Nurses, 2,3, president 4; Pep Club, 2,3,4; Spanish Club, 2,3; Bawling, 3,4; G.A.A. 3,4; Softball, 2,3; Volleyball, 2,3,4; Tri Hi Y, 2,3,4; Bridge Club, 3.

KENNETH JOHN MAURER
Football, 2,3,4; Varsity Club, 3,4; Lettermen's Club, 4; Track, 2,3,4.

RONALD WARREN MAUTZ
Hi Y, 3,4; Football, 2,3, captain 4; Wrestling, 2,3,4; Varsity Club, 2,3; Lettermen's Club, 4; Track, 2,3,4.

JAMES THOMAS MAXWELL
Football, 4; Swimming, 2,3; Varsity Club, 2,3,4; Skating Club, 4; Lettermen's Club, 4; Track, 2,3,4.

GRACE ANN MAZZOLA
Pep Club, 2,3,4; Spanish Club, 2,3; Tri Hi Y, 2,3; Skating Club, 2.

MARY ANN MECKFESSEL
Future Nurses, 4; Pep Club, 2,3,4; Red Cross, 3; Spanish Club, 3,4; Tri Hi Y, 4.

EILEEN FRANCES MEEHAN
Future Nurses, 3,4; Canventus Latinus, 4. Pep Club, 2,3,4; Red Crass, 2,3, president 4; Vespers, 2.

GEORGE PHILLIP MEIER
Football, 4; Varsity Club, 4.

PATRICIA JANE MEINARDI
Class Cabinet, 2,3,4; Pep Club, 2,3,4; Bowling, 3,4; G.A.A., 3,4; Tri Hi Y, 2, 3,4.

GUY LUTHER MELLOR
Class Cabinet, 2,3; **Antigone; Our Town;** Guidance Council, 4; Hi Y, 2,4, president 3. Math Club, 4; N.F.L., 3, president 4; Student Cauncil, vice president 4; Basketball, 2; Football, 2,3,4; Track, 2; Coronatian.

SUSAN RANDLE MENKE **Honor Graduate**
A Cappella Chair, 3,4; Chair, 2; Cheerleader, 2,3, captain 4; French Club, 2,3; Pep Club, 2,3,4; Student Council, 2,3,4; **Brigadaan;** Bowling, 3; G.A.A., 2,3,4; Basketball, 2,3,4; Hackey, 4; Softball, 2, 3; Volleyball, 2,3,4; Tri Hi Y, 2,3,4; **Something Big;** The Echo Queen.

JOHN DAVID METTLER
Choir, 2; Hi Y, 3,4, president 2; Varsity Club, 2,3, president 4.

PATRICIA LEE MICHAELSON
French Club, 4; Pep Club, 2,3,4; Basketball, 2; Madern Dance, 3; Volleyball, 2.

GUY KINKAID MILES
Varsity Club, 2,3,4; Hi Y, 2,3.

MARSHA LEE MILLAN **Honor Graduate**
A Cappella Choir, 4, Chair, 3; Cheerleader, 2,3,4; Class Cabinet, 3; Pep Club, 2,3,4; Spanish Club, 3; Student Cauncil, 4; **Brigadoon;** G.A.A., 2,3,4; Officials, 3; Volleyball, 2; Tri Hi Y, 2,3,4; Health Club, 3; Coranation.

RICHARD EUGENE MILLER, JR.
Spanish Club, 2; Baseball, 3,4; Varsity Club, 2,3; Vespers, 4; Track, 2.

MOLLY JANE MILLIGAN
Chair, 4; Jaurnalism, 3; Pep Club, 2,3,4; Quill and Scroll, 4; Red Cross, 4; Spanish Club, 3, president 4; The Webster Echa, 4; Tri Hi Y, 2,3,4.

JOHN ALEX MILTENBERGER
A Cappella Choir, 3,4; Choir, 2; Health Club, 2,3; **Brigadaan;** Varsity Club, 2, 3,4.

STEVEN EDWARD MILTENBERGER
Chair, 2; Hi Y, 2,3,4; Math Club, 4; Varsity Club, 3,4.

KATHERINE SEBASTIAN MINTEER
A Cappella Choir, 4; Chair, 3; Class Cabinet, 2; French Club, 2,3,4; Pep Club, 2,3,4; Quill and Scrall, 4; **Brigadaan;** The Echa; Tri Hi Y, 2,3,4; Health Club, 3.

PHILIP ALEXANDER MOELLER
Hi Y, 2,3; Baseball, 2,3,4; Basketball, 2, 3,4; Football, 2,3,4; Varsity Club, 4.

DONALD CLARK MOORE
Chair, 4; Red Cross, 2.

JAMES ELLIOTT MOORE

DONALD E. MORGAN **Hanor Graduate**
Class Cabinet, 3,4; Hi Y, 3,4; Conventus Latinus, 2; Math Club, 4; Varsity Club, 2,3,4; Coronatian.

MICHAEL DOUGLAS MORGAN
Hi Y, 2; Conventus Latinus, 3; Marching Band, 2,3; Football, 2; Symphonic Band, 2,3; Varsity Club, 2,3,4; Coronatian.

ROBERT LEON MORGAN

JOAN EILEEN MORIARTY
Future Nurses, 2; Pep Club, 2,3,4; Red Crass, 2,3,4; Spanish Club, 2,3; G.A.A., 2,3; Basketball, 2,3; Hockey, 2; Officials, 2,3; Valleyball, 2,3.

THOMAS EARL MUELLER

WILLIAM FRANK MUELLER
Hi Y, 3,4, president 2; Football, 2,4; Swimming, 3,4; Varsity Club, 4; Lettermen's Club, 4.

MARSHA LOUISE MULFORD
Nashville, Tenn., 2; Charlotte, N.C., 3; Dramatics Club, 3; Jaurnalism, 3,4; Office Assistants, 2,3; Pep Club, 4; Spanish Club, 3; Bawling, 4; G.A.A., 3,4; Basketball, 3,4; Officials, 3; The Webster Echa, 4; Tri Hi Y, 2.

DIANE CAROLE MUNROE
French Club, 2,3,4; Pep Club, 2,3,4; Red Crass, 2,3,4; Bowling, 4; G.A.A., 3,4; Basketball, 2; Officials, 4; Softball, 2,3; Volleyball, 2,3.

SUSAN RUTH MURRAY
Class Cabinet, 4; Pep Club, 4; Spanish Club, 3; Bowling, 3,4; G.A.A., 2,3,4; Basketball, 2,3; Hackey, 2; Softball, 2,3; Volleyball, 2; Tri Hi Y, 2,3,4.

DONNA JAYNE MUSCHANY

MORRIS KEITH MUSCHANY
Varsity Club, 3.

STEVEN RUSSELL MUSTERMAN
Tulsa, Okla., 2; A.V.O., 2,3; Concert Orchestra, 2,3,4; Marching Band, 2,3,4; Symphonic Band, 2,3,4.

GAYLE JEAN MUTH
Pep Club, 2,3; Red Cross, 3; Modern Dance, 3,4; Tri Hi Y, 2,3, president 4; Skating Club, 3,4.

JEAN DOROTHY MYERSCOUGH

KENNETH THOMAS NAHORSKI
Varsity Club, 4.

EDWARD EUGENE NELSON, JR.
Conventus Latinus, 3; Varsity Club, 4; Bridge Club, 3,4.

BEVERLY ANN NEWMAN
Pep Club, 2,3,4; Modern Dance, 2,3; Tri Hi Y, 2.

RONALD ELLIS NEWMAN
A Cappella Choir, 3,4; Choir, 2; **Brigadoon;** Galf, 4; Varsity Club, 2,3,4; **Samething Big.**

GAIL SYLVIA NEWSOM
Pep Club, 2,3; G.A.A., 2; Basketball, 3; Hockey, 2; Tri Hi Y, 4.

KATHERINE MILLS NIES
French Club, 4; Pep Club, 2,3,4; Bawling, 4; G.A.A., 3,4; Softball, 3; Volleyball, 4; Tri Hi Y, 2; Health Club, 3.

DENISE KAYE NITZSCHE
Choir, 2; Pep Club, 2,3,4; Softball, 3; Valleyball, 2; Tri Hi Y, 2,3,4; Skating Club, 3,4.

ROBERT RUSSELL NORDEN
Varsity Club, 2,3; Skating Club, 4.

KAREN RUTH NORRIS
Cheerleader, 4; Class Cabinet, 3; Pep Club, 2,3,4; Student Cauncil, 4; Bowling, 3,4; G.A.A., 2,3,4; Basketball, 2,3; Hockey, 2,3; Volleyball, 2,3; Tri Hi Y, 2,3,4; Health Club, 3.

GEARLDINE LOUISE NORTH
Future Nurses, 2,3,4; Conventus Latinus, 4; Pep Club, 2,3,4; Basketball, 2,3,4; Saftball, 2,3,4; Valleyball, 2,3,4.

VIRGINIA ANN NORTH
Future Nurses, 2,3,4; Conventus Latinus, 4; Pep Club, 2,3,4; Basketball, 2,3,4; Hockey, 4; Softball, 2,3,4; Valleyball, 2, 3,4.

ROBERT MICHAEL NORTON
Wrestling, 2,3,4; Lettermen's Club, 4.

MICHAEL TRACY NULL
Office Assistants, 4; Faatball, 2.

KATHLEEN BARBARA O'BRIEN
A Cappella Choir, 4, Choir, 3; French Club, 4; Conventus Latinus, 3,4; Latinus Rumor, 4; Pep Club, 2,3,4; **Brigadaan;** Bowling, 3; G.A.A., 3,4.

MICHAEL JON O'BRIEN

KAREN OETH
Future Nurses, 4; Pep Club, 2,3,4; Spanish Club, 2; Madern Dance, 2,3; Tri Hi Y, 4; Skating Club, 3.

LUDINE LILIAN OLIVER
French Club, 4; Future Nurses, 2,3,4; Pep Club, 2,3,4; Red Cross, 2,3,4; Bawling, 3,4; G.A.A., 3,4; Basketball, 2,3; Hockey, 2; Volleyball, 2,3; Tri Hi Y, 2.

ROBERT JOSEPH JOHN O'REILLY IV
Football, 2.

SUSAN MARIE PALMER
Conventus Latinus, 4; Pep Club, 2,3,4; Spanish Club, 3,4; Bawling, 3,4; G.A.A., 3,4; Tri Hi Y, 2,3,4.

PATSY ANN PARDUE
Louisville, Ky., 3; French Club, 2; Pep Club, 2,3,4; Tri Hi Y, 2.

NANCY ELIZABETH PARKER
A Cappella Choir, 4; Chair, 3; Math Club, 4; Pep Club, 2,3,4; Spanish Club, 2,3; **Brigadoan;** G.A.A. 3; Basketball, 2, 3,4; Hackey, 2; Valleyball, 2,3; Tri Hi Y, 2,3.

PATRICK BRYAN PARKER
Varsity Club, 3,4.

KATHLEEN MARIE PASSANISE
Office Assistants, 4; Red Crass, 3,4; Basketball, 2,3; Saftball, 2,3; Volleyball, 2,3; The Webster Echa, 2; F.T.A., 2,3,4.

JOHN SEVIER PEARMAN
Varsity Club, 2,3,4.

PATRICIA MERTON PEARMAN
Honar Graduate
French Club, 2,4; Journalism, 3; Math Club, 4; Pep Club, 2,3; Student Librarians, 2; Bridge Club, 4.

MARTIN GEORGE PEDERSEN
German Club, 3.

GARY GENE PENROD
Cancert Orchestra, 2,3,4; Dance Band, 2,3; Marching Band, 2,3,4; Symphanic Band, 2,3,4; Varsity Club, 4; Skating Club, 3.

KENNETH LYNN PENROD
Dance Band, 2; Baseball, 3,4; Faatball, 2,4; Skating Club, 3; Lettermen's Club, 4.

JUDITH ANN PETERS
Chair, 4; Cheerleader, 2; Office Assistants, 2; Pep Club, 2,3; Modern Dance, 3,4; Tri Hi Y, 2.

JAMES NORMAN PEUKERT
A Cappella Choir, 3,4; Chair, 2; Hi Y, 2,3,4; Red Cross, 2; Spanish Club, 4; **Brigadaan;** Varsity Club, 2,3,4; **Something Big.**

PIERFRANCESCO PEZZE
Udine, Italy, 2,3; Hi Y, 4; Conventus Latinus, 4; Student Council, 4; Varsity Club, 4; Caronatian.

ELLEN CLAIRE PFEIFER
A Cappella Choir, 4; Chair, 3; French Club, 2; Jaurnalism, 3; Pep Club, 2,3,4; Quill and Scroll, 3,4; **Brigadaan;** Bowling, 3,4; G.A.A. 3,4; Valleyball, 3; The Webster Echo, 4; Tri Hi Y, 2,3.

GARY GORDON POE **Hanor Graduate**
Dramatics Club, 2,3,4; **Laura; Miracle Warker; Mouse That Raared; Antigone; Our Town; Devil's Disciple;** Thespians, 3,4.

WANDA JOYCE PRESSLEY
Pep Club, 2,3; Hockey, 2; Tri Hi Y, 2.

JOHN STEVEN PRESTON
German Club, 3; Football, 2,3,4; Lettermen's Club, 4; Track, 2,3,4.

THOMAS GEORGE PRICE

ILDA FRANCES PROCOPIO
Hanar Graduate
French Club, 3; Jaurnalism, 3; Conventus Latinus, 2; Pep Club, 2,3,4; Quill and Scroll, 3,4; Bowling, 3,4; G.A.A. 2,3,4; Basketball, 2,3; Volleyball, 2,3; The Webster Echa, 4; Tri Hi Y, 2,3,4.

WILLIAM WALLACE PUNSHON
Varsity Club, 3,4.

MARVIN TATUM PURSELL, JR.
Choir, 2; French Club, 3; Hi Y, 3,4; Conventus Latinus, 2,3,4; Latinus Rumar, 3, Editor 4; Math Club, 4; Quill and Scroll, 4; Student Council, 4; Student Librarians, 2, president 1; Tennis, 3,4; Editor The Echa; Varsity Club, 3,4; **Something Big;** Pot Paurri, 2,3,4; Coronation.

GEORGE O'NEILL PURVIS
A Cappella Chair, 3,4; Choir, 2; **Brigadaan;** Faatball, 2; Varsity Club, 3,4; **Samething Big.**

PATRICIA ANN QUINN
A Cappella Choir, 4; Choir, 3; Pep Club, 2,3,4; **Brigadaan;** Basketball, 2; Volleyball, 2,3; Tri Hi Y, 2.

BEVERLY QUIST **Honor Graduate**
A Cappella Choir, 3,4; Choir, 2; Class Cabinet, 2; French Club, 2; Guidance Council, 2; Conventus Latinus, 2,3,4; Latinus Rumor, 4; Pep Club, 2; Student Council, 3,4; **Brigadoon;** Bowling, 3,4; G.A.A., 2,3,4; Basketball, 3,4; Hockey, 2,3,4; Volleyball, 2,3; Tri Hi Y, 2,3, president 4; **Something Big.**

ROBERT FRANCIS RADCLIFFE
Varsity Club, 4.

MARGUERITE ELAINE RANDALL
A Cappella Choir, 4; Chair, 3; Concert Orchestra, 2,3,4; Future Nurses, 2,3,4; Office Assistants, 3; Pep Club, 2,3,4; Red Cross, 4; Russian Club, 3; **Brigadaan;** Bawling, 4; Cancessionaires, 4; G.A.A., 3,4; Modern Dance, 3; Officials, 2.

EDWIN ATWOOD REED
Hi Y, 2,3,4; N.F.L., 3,4; Student Council, 2,3,4; Varsity Club, 2,3,4; Coronation.

RALPH STEPHEN REEDER
French Club, 2; Marching Band, 4; Symphanic Band, 2,4; Varsity Club, 2,3.

EARLE EDWARD REEVES
Class Cabinet, 4; Dance Band, 2; Hi Y, 4; Marching Band, 2; Basketball, 2; Faatball, 2,3,4; Symphonic Band, 2,3,4; Lettermen's Club, 4; Track, 2,3.

ERNEST EUGENE REEVES
Class Cabinet, 4; Dance Band, 2; Hi Y, 4; Marching Band, 2; Football, 2,3,4; Symphonic Band, 2,3,4; Lettermen's Club, 4; Track, 2,3,4; Vespers, 4.

SUSAN GAIL REHKOPF
Pep Club, 2,3,4; Bowling, 4; G.A.A., 3, 4; Basketball, 2,3,4; Hockey, 2; Volleyball, 2,3,4.

JANET MARIE REICHARDT

KATHERINE MARY REILLY
Pep Club, 2,3; Thespians, 2,3.

OLIVER FILLY RICHARDS III
Hi Y, 3,4; Spanish Club, 2; Swimming, 2; Varsity Club, 3,4; Caranation.

JEANNETTE ELIZABETH ROACH
Choir, 2; French Club, 2; Journalism, 3; Pep Club, 2; Quill and Scroll, 3,4; Red Cross, 2,3,4; Riding Club, 2; Basketball, 2; The Webster Echo, 4; Tri Hi Y, 2,3.

EILEEN SUE ROBERTS
Pep Club, 2,3; Red Cross, 2.

JANET ELSBETH ROBINSON
French Club, 2,3; Pep Club, 2,3,4; Hockey, 2; Tri Hi Y, 3,4.

RICHARD LOUIS RODEMYER
Choir, 2; Class Cabinet, 4; Hi Y, 2,3,4; Conventus Latinus, 4; Varsity Club, 2,3,4.

PATRICIA ANN RODI
French Club, 4; Journalism, 3; Conventus Latinus, 2,3; Pep Club, 3; G.A.A., 2; Hackey, 2; Madern Dance, 3,4; The Webster Echo, 3; Bridge Club, 4.

OSCAR GEORGE ROEDER III
Choir, 2; Class Cabinet, 2; Football, 3; Track, 2,3.

DIANA DAY ROGERS
Jeffersanville, Ind., 2,3; Red Cross, 4; Pep Club, 2,3; Tri Hi Y, 2,3.

WILLIAM HERMAN OSWALD ROTHE

SUSAN JANE RUDER **Honor Graduate**
G.A.A., 3; Basketball, 2; Hockey, 2,3; Modern Dance, 3,4; Volleyball, 2.

MARY KATHERINE MICHELE RUDOLPH
Kirkwood, Mo., 3; Pep Club, 2,3,4; Basketball, 2; Hackey, 2; Tri Hi Y, 2,3.

FREDERICK CHITTENDEN RUHOFF
Portsmouth, Ohio, 2,3; Journalism, 3.

LOIS MARIE RUSAN
Pep Club, 2,3; Volleyball, 2; Tri Hi Y, 2.

RICHARD JOHN RUSH
Hi Y, 4; Riding Club, 2,3; Spanish Club, 2,3; Baseball, 2,3; Basketball, 4; Swimming, 2,3; Wrestling, 2; Varsity Club, 4; Lettermen's Club, 4.

SANDRA LEE RUTHER
Y.F.C., 2,3,4; Future Nurses, 4; Office Assistants, 3,4; Pep Club, 3; Student Librarians, 4; Modern Dance, 3.

FORREST G. RYAN
Y.F.C., 2; Hi Y, 2; Track, 4.

JEANNE LA VERA MILDRED SACKSE
Pep Club, 2,3,4; Bowling, 3,4; G.A.A., 2,3,4; Basketball, 2,3; Hockey, 2; Volleyball, 2,3,4; Tri Hi Y, 2,3,4.

PATRICIA LEE SAMUELS **Hanar Graduate**
Conventus Latinus, 3; Pep Club, 2,3,4; Spanish Club, 3,4; Bowling, 3,4; Concessionaires, 4; G.A.A., 2,3,4; Basketball, 2,3,4; Hockey, 2,3,4; Saftball, 2,3; Volleyball, 2,3,4; Health Club, 3.

CAROL SUE SCHACKLIN
A Cappella Choir, 3,4; Chair, 2; Cheerleader, 2,4; Pep Club, 2,3,4; Student Council, 2,3,4; **Brigadaon;** Bowling, 3,4; G.A.A., 2,3,4; Basketball, 2,3,4; Volleyball, 2,3,4; Tri Hi Y, 2,3,4; Coronation, Football Queen.

DOUGLAS KENNETH SCHAUER
French Club, 2,3; German Club, 3; Baseball, 4; Varsity Club, 2,3,4.

JANET KATHRYN SCHEELE
German Club, 3; Pep Club, 2,3; Spanish Club, 2; Basketball, 2,3; Volleyball, 3; Tri Hi Y, 2.

PAMELA KATHERINE SCHIBIG
Pep Club, 2,3,4; Basketball, 2; Hockey, 2; Softball, 2; Volleyball, 2; Tri Hi Y, 2,4; president 3.

DALE ARTHUR SCHMID
A.V.O., 2; Light Crew, 2,3,4.

JUDITH ANN SCHMIDT
Anaheim, Calif., 2; French Club, 2; Pep Club, 2,3; Modern Dance.

HAROLD HENRY SCHNEDLER
Honar Graduate
A Cappella Choir, 4; Choir, 2,3; Conventus Latinus, 2,3,4; Latinus Rumor, 3; Russian Club, 3; **Brigadoan;** Bridge Club, 3,4.

GORDON MARK SCHOEPFLE
Cancert Orchestra, 2,3,4; Marching Band, 3,4; Math Club, 4; Symphonic Band, 2,3,4; Varsity Club, 2; Skating Club, 4; Bridge Club, 4.

KAREN SUE SCHRINK
Pep Club, 2,3,4; Tri Hi Y, 2,3,4; Bridge Club, 3; Health Club, 3.

STEVEN GEORGE SCHUMAIER
Class Cabinet, 4; **Our Tawn;** French Club, 2,3; Hi Y, 2,3,4; Health Club, 3; Quill and Scrall, 4; **Brigadoon;** The Echo; Varsity Club, 2,3,4; Vespers, 4; Coronation.

SUSAN LYNNE SCHWEIGHOEFER
French Club, 2,4; Pep Club, 2,3,4; Bowling, 3,4; G.A.A., 3,4; Basketball, 4; Hockey, 3; Officials, 4; Volleyball, 3,4; Future Teachers, 3.

GEORGE GREGORY SCHWESER
Y.F.C., 3,4.

RANDY PETER SCOTT
German Club, 2,3 Hi Y, 2,4, president 3; Baseball, 2,3,4; Football, 2,3,4; Wrestling, 2,3; Varsity Club, 2,3; Lettermen's Club, 4.

STEPHEN CHARLES SCOTT
Hanar Graduate
French Club, 2; Jaurnalism, 3; Quill and Scrall, 3,4; Editor The Webster Echo, 4; Varsity Club, 2,3.

GAIL PATRICIA SCRIVENER
Choir, 2; Dramatics Club, 2; Journalism, 2; Pep Club, 2; Student Librarians, 2; Modern Dance, 2.

JAMES BROWN SEIBERT
Hi Y, 4; Red Cross, 2; Football, 3,4; Wrestling, 2,3,4; Varsity Club, 2,3,4; Lettermen's Club, 4; Track, 2,3,4.

PETER HOLLINGSWORTH SENSENEY
Varsity Club 2,3,4.

JAY CLAYTON SEWELL
Choir, 2; Varsity Club, 4.
PHYLLIS LYNN SIEBERT
Y.F.C., 2,3,4; Class Cabinet, 2; Pep Club, 2,3,4; Bowling, 4; G.A.A., 3,4; Basketball, 2,3,4; Softball, 2,3,4; Volleyball, 2,3,4.
GLENDA SUE SIMPSON
Office Assistants, 4; Pep Club, 3,4; G.A.A., 2,3; Basketball, 2,3; Hockey, 2,3; Officials, 3; Softball, 2; Volleyball, 3.
BRUCE ARTHUR SMITH
GREGORY ALAN SMITH
Conventus Latinus, 2,3.
JUDITH SMITH
Conventus Latinus, 2; Pep Club, 2,3,4; Spanish Club, 4; Bowling, 4; G.A.A., 3,4; Basketball, 2,3; Hockey, 2,3; Volleyball, 2,3,4; Tri Hi Y, 3,4.
RICHARD EUGENE SMITH
Class Cabinet, 4; Guidance Council, 4; Hi Y, 2,3,4; Conventus Latinus, 2,3,4; Latinus Rumor, 4; N.F.L. 4; Varsity Club, 2,3,4; Lettermen's Club, 4; Track, 2,3,4; Coronation.
STEVEN PATRICK SMITH
Honor Graduote
A Cappella Choir, 3,4; Choir, 2; Class Cabinet, 3; Hi Y, 2,3,4; Conventus Latinus, 2,3,4; Latinus Rumor, 2,3,4; Math Club, 4; **Brigodoon;** Varsity Club, 2,3,4; Skating Club, 3,4; Bridge Club, 3.
WILLIAM K. SMITH, JR.
Hi Y, president 2; Varsity Club, 2,3; Basketball, 2.
DUKE WAKE SNIDER
Hi Y, 2; Marching Band, 2; N.F.L., 3,4.
NORMAN EDWARD SNODGRASS
JOHN MARSHALL SNYDER
Cayuga, New York, 3; Class Cabinet, 2; Basketball, 3; Football, 2,3; Wrestling, 2.
SUZANNE ELIZABETH BERNADETTE SPECKING
Dramatics Club, 3,4; **Mirocle Worker; Antigone; Our Town; Mouse Thot Roored;** Pep Club, 2; Student Librarians, 3,4; Thespians, 2,3,4; Skating Club, 3,4; Pot Pourri, 4.
SUSAN MEREDITH SPERBER
Honor Graduate
A Cappella Choir, 4; Choir, 3; Class Cabinet, 3,4; French Club, 4; Conventus Latinus, 2,3; Pep Club, 2,3,4; Red Cross, 3; **Brigodoon**; Bowling, 4; G.A.A., 2,3,4; Basketball 2,3, Hockey, 2,3; Softball, 2; Volleyball, 2,3; Tri Hi Y, 2,3,4; Coronation.
RICHARD WENDELL SPROTT
A Cappella Choir, 4; Hi Y, 2,3,4; Conventus Latinus, 2,3,4; Latinus Rumor, 3,4; N.F.L., 4; Student Librarians, 3; Football, 2,3,4; Swimming, 2; Varsity Club, 2,3,4; Lettermen's Club, 4; Track, 3.
REXFORD E. STAHL
WILLARD ERWIN STAMM, JR.
Conventus Latinus, 2,3,4.
LAUREN ROBERTA STANISH
Pep Club, 2,3,4; Bowling, 3,4; Concessionaires, 2; G.A.A., 2,3,4; Basketball, 2,3,4; Hockey, 2,3,4; Officials, 3,4; Softball 2,3,4; Volleyball, 2,3,4; Tri Hi Y, 2,3,4.
STEPHEN THOMAS STARK
Varsity Club, 2,3,4; Track, 2.
MARILYN LYNDY ANITA STAVER
Pep Club, 2,3,4.
DONNA SUE STEMMERMANN
Concert Orchestra, 2,3.
MARY JOAN STEVENSON
French Club, 2,3,4; Pep Club, 2,3,4; Tri Hi Y, 2,3,4.
DAVID SHAW STEWART
MARY ELIZABETH STEWART
Y.F.C., 2,4, president 3. Red Cross, 4. Basketball, 4; Softball, 3,4; Volleyball, 2,3.
ROBERTA LOUISE STIGERS
Y.F.C., 2,3,4. Red Cross, 4.
CURT PAUL STINDEL
German Club, 3; Hi Y, 2,3,4; Health Club, 3; Varsity Club, 2,3,4.
SHERIDAN KRISTINE STITES
French Club, 2,3,4; Pep Club, 2,3,4; G.A.A., 2,3,4; Basketball, 2,3; Hockey, 2,3,4; Softball, 2,3; Volleyball, 2,3,4; Tri Hi Y, 2.
JOHN THOMAS STOCKE **Honor Graduote**
Class Cabinet, 2, Hi Y, 3,4, president 2; Math Club, president 4; N.F.L., 4. Quill and Scroll, 4; Student Council, 3,4; Basketball, 2,3; Football, 4; The Echo; Varsity Club, 4; Lettermen's Club, 4; Track, 2.
JOHN RUSSELL STOCKHAM
Journalism, 4; Math Club, 3,4; N.F.L., 3,4; Wrestling, 2; The Webster Echo, 4.
ELLEN STRICKLAND
Choir, 4; French Club, 2; N.F.L., 4; Pep Club, 2,3,4; Red Cross, 4; Tri Hi Y, 2,3, 4.
CRESCENT LEE STROMDAHL
Class Cabinet, 2; French Club, 3,4; Pep Club, 2,3,4; Basketball, 2,3; Hockey, 2,3; Softball 1,2,3; Volleyball, 2; Vespers, 2.
WILLIAM CLIFTON STROTHER
RANDALL BRIAN STROUP
Concert Orchestra, 2,3, president 4; Math Club, 4; Baseball, 2,3,4; Basketball, 2; Varsity Club, 2,3,4; Skating Club, 3; Lettermen's Club, 4.
TOM LEE STUBER
Class Cabinet, 4, president 2,3; Hi Y, 2,3,4; Student Council, 2,3; Basketball, 2,3,4; Football, 3,4; captain 2; Varsity Club, 2,3,4; Vespers, 4; Track, 2,3; Lettermen's Club, 4; Coronation.
CHERYL LOUISE SUMNER
Pep Club, 2,3,4; Hockey, 3; Officials, 3; Tri Hi Y, 2 3.
TIMOTHY KESSLER SWANK
A Cappella Choir, 3,4; Choir, 2; Class Cabinet, 3; Hi Y, 2,3,4; **Brigodoon;** Swimming, 2; Varsity Club, 2,3,4; Coronation.
SUSAN KAY SWANSON
French Club, 2,3,4; Future Nurses, 4; Journalism, 3; Pep Club, 2,3,4; Quill and Scroll, 3,4; Red Cross, 4; Basketball, 4; Hockey, 2; Softball, 3; Volleyball, 4; The Webster Echo, 4; Tri Hi Y, 2,3,4.
PAMELA JEANNE SZABO
Dramatics Club, 4; French Club, 2; Marching Band, 2,3,4; Pep Club, 2,3,4; Red Cross, 2; Modern Dance, 3,4; Symphonic Band, 2,3,4; Tri Hi Y, 2; Skating Club, 3; Health Club, 3.
DIANA JEAN TADRICK
Warrenton, Mo., 2; Pep Club, 3; Skating Club, 4.
MARSHA ANN TATE
Pep Club, 2,3.
MAUDIS IVA TATUM
Choir, 3; Tri Hi Y, 2.
JULIA ELLEN TAYLOR
RICHARD HENRY TELTHORST
DENNIS MICHAEL THALLER
Y.F.C., 3,4.
RANDOLPH ELBERT THATCHER
Football, 2.
ROBERT GEORGE THAU
BRENDA LEA THAYER
Office Assistants, 3,4.
THOMAS THOMPSON
Choir, 2; Hi Y, 2,3; Varsity Club, 3,4.
JO ANN THORNTON
French Club, 3; Pep Club, 2,3,4; Red Cross, 4; Bowling, 3,4; G.A.A., 2,3,4; Basketball, 2,3,4; Hockey, 3; Volleyball, 2,3,4; Tri Hi Y, 2.
KAREN GAYLE TOFT
Pep Club, 2,3,4; Bowling, 4; G.A.A., 3, 4; Basketball, 3,4; Softball, 3; Volleyball, 3,4; Tri Hi Y, 2,3,4;
MICHAEL EDWARD TOFT
A Cappella Choir, 3,4; Choir, 2; **Brigodoon;** Football, 2; Varsity Club, 2.
TERRY RUSSELL TOMA
A Cappella Choir, 4, Choir, 3; Class Cabinet, 4; Hi Y, 2,3,4; Conventus Latinus, 3; Varsity Club, 2,3,4.
GWEN PATRICE TOMBRINK
Choir, 4; Pep Club, 2,3,4; Red Cross, 4; Spanish Club, 2,3; Basketball, 3; Hockey, 2; Softball, 2,3; Volleyball, 2,3; Tri Hi Y, 2,3,4.
BETTE JO TOMLINSON **Honor Graduate**
Math Club, 4; Pep Club, 2,3,4; Quill and Scroll, 4; Spanish Club, 3,4; Student Council, 2,3,4; Bowling, 3,4; G.A.A., 3, 4; Basketball, 3; Hockey, 2; Volleyball, 2,3,4; The Echo: Tri Hi Y, 2,3,4; Vespers, 4; Coronation.
SHERRILL KAYE TOWNSEND
Pep Club, 2,3,4; Modern Dance, 4; Tri Hi Y, 2.
DONNIE JO TREFTS
Pep Club, 2,3,4; Student Librarians, 2,3; Modern Dance, 3,4.
DANIEL LEE TROWER
Choir, 2,3.
RICHARD LEROY TURNER
Hi Y, 4; Baseball, 3; Basketball, 2,3; Lettermen's Club, 4.
SARA JANE TWEEDIE **Honor Graduote**
Cheerleader, 2,3,4; Class Cabinet, 4; French Club, 2; Conventus Latinus, 2,3, 4; Latinus Rumor, 3,4; Pep Club, 2,3,4; Student Council, 2,3; G.A.A., 2,3,4; Basketball, 2.3.4; Hockey, 2,3,4; Volleyball, 2,3; Coronation.
MARSHA KAY UPTEGROVE
JACK MICHAEL VALENTI
Class Cabinet, 2,3; Hi Y, 2,3,4; N.F.L., 4; Track, 3,4; Varsity Club, 2,3,4; Coronation.
JEFFREY CLAY VAUGHAN
A Cappella Choir, 3,4; Choir, 2; **Brigodoon**; 3; Golf, 4; Varsity Club, 2,3,4.
RICHARD BREED VEGA
French Club, 2; Varsity Club, 2,3,4.
CAROLYN IVES VESPER **Honor Graduote**
Journalism, 3,4; Pep Club, 2,3,4; Quill and Scroll, 3,4; Red Cross, 2; Spanish Club, 2,3,4; Hockey, 2; The Webster Echo, 3,4; Tri Hi Y, 2,3,4; Bridge Club, 3; Pot Pourri, 3, editor 4.
CATHERINE SHIELD VESPER
Honor Graduote
Pep Club, 2,3,4; Red Cross, 2; Spanish Club, 3,4; Tri Hi Y, 2,3,4.
JOHN DAVID VOGES
STEVEN ALEXANDER VOGT
RONALD LEE WAGNER
A Cappella, 3, president 4; Choir, 2; Hi Y, 2,3, president 4; Student Council, 2,4; **Brigodoon;** Baseball, 2,3,4; Basketball, 2,3,4; Football, 2; Varsity Club, 2,3,4; Lettermen's Club. 4; Coronation.
CRAIG EDWARD WALDRON
A.V.O., 2; **Mirocle Worker;** Light Crew, 2,3,4; **Something Big.**
HARRIET PEARL WALKER
Y.F.C., 3,4; Marching Band, 2,3,4; Pep Club, 2,3,4; Basketball, 2; Hockey, 2,3;

Softball, 2,3,4; Volleyball, 2,3,4; Symphonic Band, 2,3,4; Tri Hi Y, 2.

JAMES HERMAN WALLHERMFECHTEL
Canventus Latinus, 4; Latinus Rumor, 4.
GREGORY ALAN WALTER
WILLIAM HAROLD WALTERS
HERBERT RICHMOND WANNEN
Miracle Worker; Our Town.
JUDITH ANN WARMBRODT
JULIE ANN WEAVER
Chair, 4; Class Cabinet, 3; Pep Club, 2, 3,4; Student Council, 4; Basketball, 2,3, 4; Bowling, 3,4; G.A.A., 2,3,4; Hockey, 2; Saftball, 2,3,4; Volleyball, 2,3,4; Tri Hi Y, 3,4, president 2; Vespers, 2; Caronatian.

MARY ANN WEAVER
A Cappella Choir, 3,4; Chair, 2; Class Cabinet, 4; Pep Club, 2,3,4; **Brigadaan;** Tri Hi Y, 2,4, president 3.
ROBERT EDWARD WEHMUELLER
Concert Orchestra, 2,3; Dance Band, 2, 3; Hi Y, 4; Canventus Latinus, 2; Marching Band, 3; Symphanic Band, 2,3; Varsity Club, 2,3,4; Skating Club, 4.
DAVID LEE WEIBLEN
LYNNE SUZANNE WEIDNER
A Cappella Chair, 3,4; Chair, 2; Pep Club, 2,3,4; Spanish Club, 3; **Brigadaan;** Bowling, 3,4; G.A.A., 2,3,4; Hockey, 3; Softball, 2,3; Volleyball, 2,3; Tri Hi Y, 2,3,4; **Samething Big;** Health Club, 3.

JOAN LaVERNE WELHOELTER
Marching Band, 2,3,4; Pep Club, 2,3,4; Bowling, 3,4; G.A.A., 2,3,4; Basketball 2,3,4; Hockey, 2,3,4; Saftball, 2,3, Valleyball, 2,3,4; Symphonic Band, 2,3,4; Tri Hi Y, 2,3,4.
PRUDENCE JANE WERTH
Hanar Graduate
A Cappella Chair, 4; Choir, 3; Pep Club, 2,3,4; Student Council, 4; **Brigadaan;** Bowling, 4; G.A.A., 3,4; Basketball, 2, 3,4; Softball, 3,4; Valleyball, 3,4; Tri Hi Y, 3,4.

DENNIS KEITH WHITE
President Student Body; Guidance Caunci, 3,4; Hi Y, 2,3,4; N.F.L., 3,4; Student Council, 2,3,4; **Brigadaan;** Football, 2; Varsity Club, 2,3,4; Vespers, 2,3,4; Health Club, 3; Coronation.
JO ANNE WHITE
Y.F.C., 2,3; Pep Club, 2,3,4; F.T.A., 4.
ROBERT WILLIAM WHITE
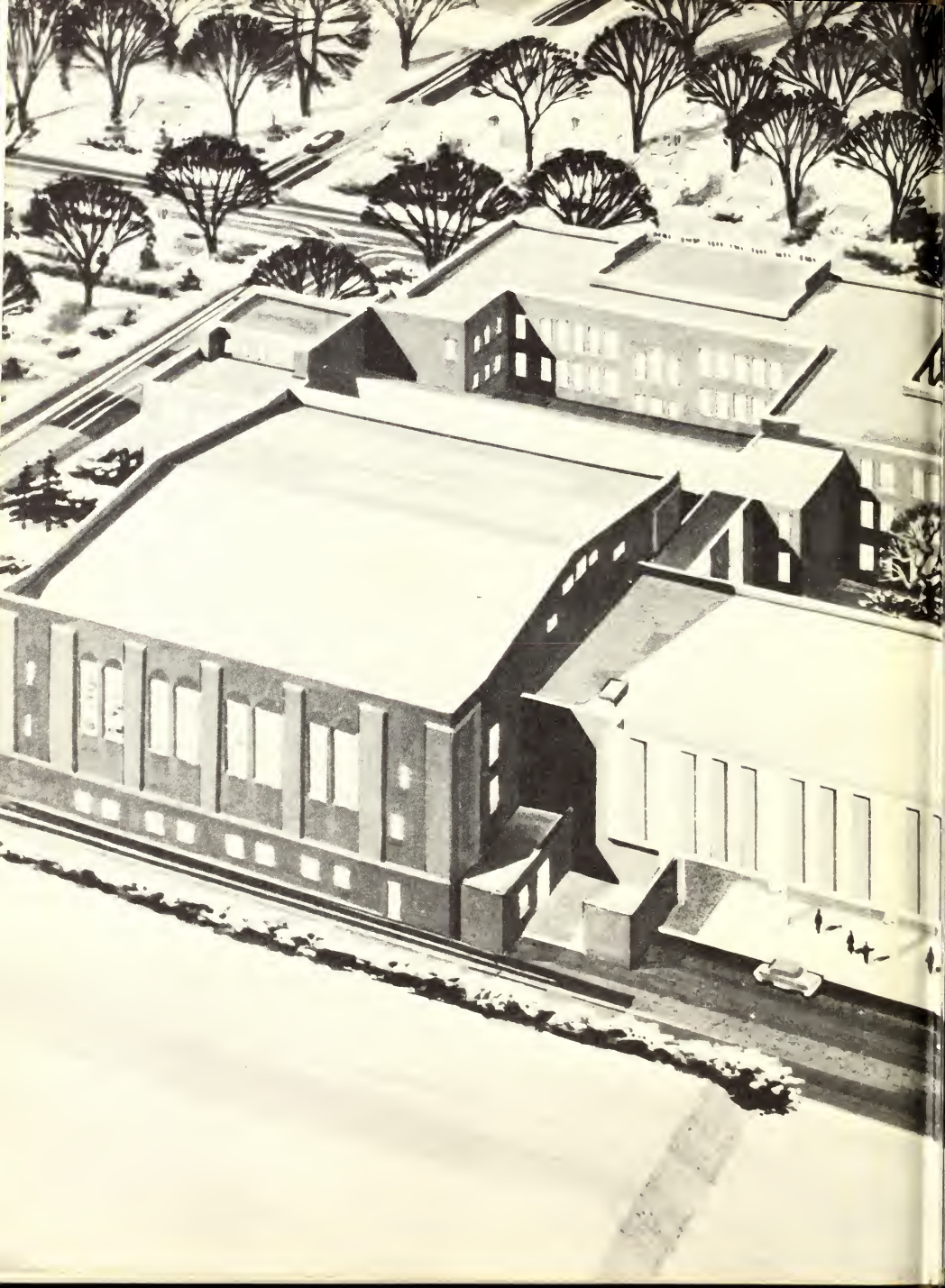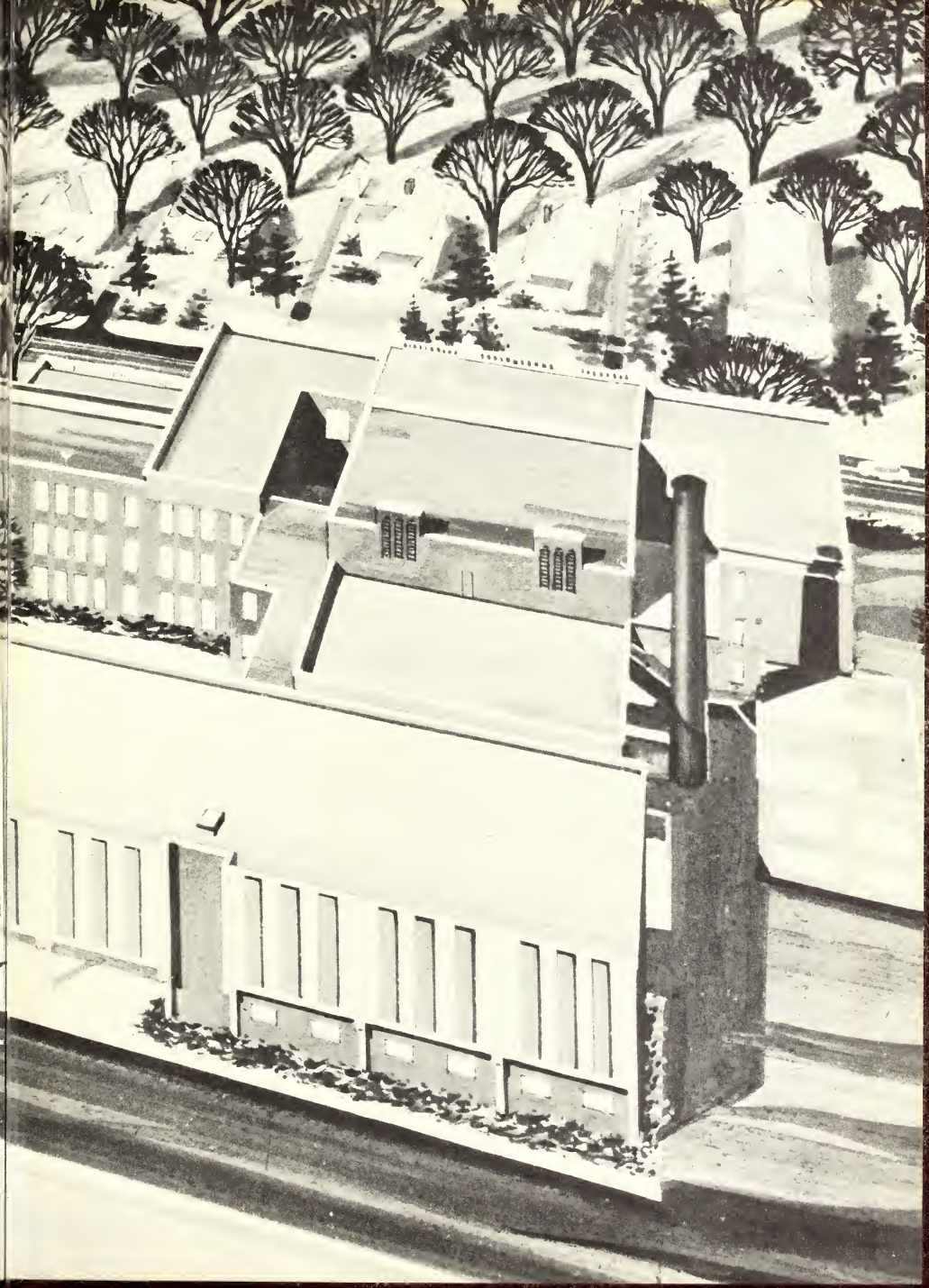
JUDY LEE WHITENER
Kewanee, Illinais, 3; Dramatics Club, 3; **Miracle Worker;** French Club, 3; Pep Club, 3,4; Modern Dance, 3; Skating Club, 3,4.
KATHRYN ANN WICK
French Club, 2; Pep Club, 2,3, Skating Club, 3.
KURT WARREN WILDERMUTH
Cancert Orchestra, 4; Dance Band, 2,3, 4; Marching Band, 2,3,4; Symphanic Band, 2,3,4.
WILLIAM DOCTER WILLERT
Hi Y, 2; Swimming, 2,3,4; Varsity Club, 2,3,4; Lettermen's Club, 4.
DORINDA ANN WILLIAMS
Modern Dance, 3.
MICHAEL LEE WILLIAMS
Kirkwood, Missouri, 2; Basketball, 2; Track, 2,3,4; Lettermen's Club, 4; Coronation.
CAROLE LYNN WILSON
Pep Club, 2,3,4; Bowling, 4; G.A.A., 3, 4; Basketball, 2,3, Hackey, 2,3; Officials, 3; Softball, 2,3,4; Volleyball, 2,4; Tri Hi Y, 2.
DENNIS SCOTT WILSON
French Club, 4; Varsity Club, 3,4; Bridge Club, 3,4.
KAREN LOUISE WILSON
Pep Club, 2,3,4; Student Librarians, 4.
PAMELA SUE WILSON
ROGER TRENT WILSON
French Club, 2; Tennis, 2,3,4; Lettermen's Club, 4.
PAMELA SUE WILSON
Racine, Wisconsin, 2,3; Future Nurses, 4; Latin Club, 2; Student Caunci, 2,3; Tri Hi Y, 2,3,4.
RITA ELLEN WINTERER
Office Assistants, 2,3; Basketball, 2,3; Valleyball, 2,3.
DANNY O'TERRY WISWELL
Office Assistants, 2.
RICHARD LEROY WOBBE
Varsity Club, 3,4.
PATRICIA MARY WOLFF **Hanor Graduate**
Dramatics Club, 4; **Miracle Warker; Our Town;** Student Librarians, 2,3; Hockey, 2, 4; Thespians, 4; **The Mouse That Raared.**
BARBARA JEAN WOODS
GEARLDINE MELVA WOODS
NANCY JO WOODS
A Cappella Chair, 4; Choir, 3; Pep Club, 2,3,4; G.A.A., 2,3,4; Basketball, 2,3,4; Hockey, 3,4; Volleyball, 2,3,4; Softball, 2,3,4.
ROBERT G. WORTHINGTON
JULIE RANDOLPH WRIGHT
Pep Club, 2,3,4; Tri Hi Y, 2,3,4.
PATRICIA ANN WRIGHT
Class Cabinet, 4; Dramatics Club, 3; **Miracle Worker;** Future Nurses, 3,4; Pep Club, 2,3,4; Red Crass, 2; Russian Club, 2; Student Librarians, 4; Bowling, 3,4; G.A.A., 3,4; Basketball, 3,4; Hockey, 3, 4; Officials, 2; Softball, 2; Volleyball, 2,3; Thespians, 3.
GARRY PAUL WRISBERG
Y.F.C., 3,4; Spanish Club, 3; Varsity Club, 2,3,4.
RODNEY OMAR WULFERT
Canventus Latinus, 4; Varsity Club, 2,3,4; Track, 2.
RICHARD T. YATES
Health Club, 3; Wrestling, 2; Varsity Club, 2,3,4.
JENNIFER JESS YOUNG
Honar Graduate
Pep Club, 2,3,4; Bawling, 3,4; Cancessionaires, 4; G.A.A., 2,3, president 4; Basketball, 2,3,4; Hackey, 2,3,4; Officials, 3; Softball, 2,3,4; Valleyball, 2, 3,4; Tri Hi Y, 2.
MERRY LYNN ZEISER
Jaurnalism, 3; Math Club, 4; Quill and Scroll, 3,4; The Webster Echa, 4; Tri Hi Y, 2,3,4; Pot Pourri, 3,4.
DONALD A. ZIES
German Club, 3; Varsity Club, 2,3,4; Skating Club, 4.
PATRICIA ANN ZIMMER
Y.F.C., 2,3,4; Pep Club, 2,3.
KENT DAVIS ZIMMERMAN
MARY ANN ZINDEL
Pep Club, 2,3,4; Modern Dance, 3; Skating Club, 3,4.
SUSAN ELLEN ZINKE **Hanar Graduate**
A Cappella Choir, 3,4; Chair, 2; French Club, 2; Jaurnalism, 3; Pep Club, 2,3, Quill and Scroll, 3,4; **Brigadoon;** The Webster Echo, 4; Tri Hi Y, 2; **Something Big.**
ROSAMONDE HERMINE ZINZER
Conventus Latinus, 4; Pep Club, 2,3,4; Quill and Scroll, 4; Spanish Club, 3; Student Caunci, 2,3,4; Bawling, 3,4; G.A.A., 3,4; The Echo; Tri Hi Y, 2,3,4; Vespers, 4; Caronation.